Microfilm Service &
Sales Co.
P.O.Box 8066
Dallas, Texas

McKinney Weekly Democrat-Gazette

NOTHING COVERS THE HOMETOWN MARKET LIKE THE HOMETOWN NEWSPAPER

ESTABLISHED FEBRUARY 7, 1884 | INTERNATIONAL NEWS SERVICE FULL LEASED WIRE | M'KINNEY, TEXAS, THURSDAY, MAY 10, 1956. | SIX PAGES | NEWS PICTURES BY NEA TELEPHOTO | SIXTY-FOURTH YEAR

Dem Delegates Named Tuesday

The annual County Democratic Convention was held Tuesday morning at 10 o'clock in the District Court room here at which time Jim Hogg Shrader of Prosper was elected chairman, and Homer Adams, of Plano, secretary.

Roland Boyd, local attorney, made the keynote address for the convention with Senator Ray Roberts and Abe Gearhart, also making talks. Senator Roberts reported on the record of Senator Johnson in his remarks.

Delegates to the state convention were elected as follows:

Anthony Geer, floor leader.
Jim Hogg Shrader, chairman.
Kenneth Eubanks.
Boyd Hood.
Truett Smith.
Ted Sisco.
M. A. Jones.
Roland Boyd.
Phil Wolford.
Homer Adams.
Paul Hardin.
Ray Roberts.
W. T. Dungan.
John Blankenship.
A. H. Eubanks.
Douglas Hendricks.
George Wilcox.
Virginia Ragsdale.
Claude West.
Paul Worden.
Abe Gearhart.
M. L. McCullough.
B. B. Carpenter.
Alternates:
Lloyd Watson.
Charlie Tom Airhart.
A. R. Schell.
Grover Dalton.
Melvin Fowler.
O. W. Davidson.
Hansford Ray.
M. L. Vermillion.
John Pruett.
Tom Perkins.
Choice McClure.
Frank Blackwell.
D. B. McCall.
L. C. Kelley.
Hugh Kirkpatrick.
R. F. Geren.
Barton Baker.
Odell Bilderback.
W. C. Dowdy.
Alton Boyd.

Committee on Delegates: T. B. Sisco, chairman; Truett Smith, Boyd Hood, M. A. Jones and Kenneth Eubanks.

Resolutions Committee: A. H. Eubanks, chairman; D. B. McCall, Hansford Ray, Abe Gearhart, and Geo. Wilcox.

Credentials committee: Paul Hardin, chairman; Melvin Fowler, Alex Schell, Charles Ray and Ray Roberts.

Resolutions passed at the meeting follow:

On this the 8th day of May, 1956 the delegates to the Collin County Democratic Convention, duly assembled in the County Seat at McKinney, Texas at 10:00 a. m. in accordance with the laws pertaining thereto, do hereby resolve:

RESOLUTION NO. 1.

BE IT RESOLVED: That the delegates elected here today be instructed to vote in the State Democratic Convention for Senator Lyndon B. Johnson as Chairman of the Texas Delegation to the National Democratic Convention in Chicago and

BE IT RESOLVED: That the delegates elected here today be instructed to vote in the State Democratic Convention to instruct the Texas Delegation to vote for Senator Lyndon B. Johnson for Nominee for President of the United States and continue to so vote until they are released by the said Senator Lyndon B. Johnson; and

BE IT RESOLVED: That the said delegates elected here today be instructed to vote as a unit.

RESOLUTION NO. 2

BE IT RESOLVED: That this Convention congratulates and commends the National Democratic Committee on its selection of "Mr. Democrat" the Honorable Sam Rayburn, Speaker of the House of Representatives, as its permanent chairman of the 1956 National Democratic Convention, and

BE IT RESOLVED: That this Convention konws that the delegates chosen from his Native State of Texas will deem it an honor and a privilege to serve under such able leadership as exemplified (and proven) by our own "Mr. Speaker."

Republicans Name Delegates To State Meet

The Collin County Republican Convention met at the W. O. W. Hall in McKinney Tuesday, May 8 at 2 p. m. and went on record as favoring the following:

Ike Eisenhower for president for second term.

States Rights.

Congressional sanction before declaration of any war.

Balanced budget and government economy.

Elimination of Government competition with private enterprise.

Enlargement and permanent status of the McKinney V. Hospital.

Debt reduction.

The following were made delegates to the Republican State Convention at Houston, May 22.

Dr. John F. Crawford.
Mr. and Mrs. John F. Myers.
Mr. and Mrs. Clarence Maynard.
Mr. and Mrs. Loren Gorden.
James Robinson.
Mrs. John J. McCool.

Collin Farm Yields Amount To $12,760,494

The value of products sold in 1954 by operators of 3,166 farms in Collin County was $12,760,494 according to a preliminary report of the 1954 Census of Agriculture published by the Bureau of the Census, U. S. Department of Commerce.

The value of all crops sold was $10,061,942 and included $9,705-885 for field crops, $306,005 for vegetables, $21,802 for fruits and nuts, and $28,250 for horticultural specialties.

The value of all livestock and livestock products sold was $2,697-322 and included $879,034 for dairy products, $260,310 for poultry and poultry products and $1,-557,978 for livestock and livestock products.

The value of forest products sold from the county's farms was $1,230.

Water District Awards Pipe Line Contract

A contract for the 48-inch raw water pipeline from the Lake Lavon pump house to the Treatment plant, near Wylie, was let by the Directors of the North Texas Municipal Water District on May 3. The contract went to P. C. Sorenson Co., low bidder, for $334,302.70.

The NTMWD officials also opened bids Tuesday afternoon for storage tanks at McKinney, Forney and Princeton.

Local Negro AWOL FromArmy Arrested Here

Capt. W. H. Powell, of the City Police Department, arrested a local colored man, AWOL from the Army and wanted by the FBI. He will be turned over to the FBI sometime Thursday.

County patrolmen arrested three "drunks" Wednesday night. Deputies Day and Hatfield picked up one at Celina, and made the other arrest in McKinney. Deputies Brooks and Hundley arrested a Dallas man who was drunk in his car, a mile North of Copeville.

Decoration Sunday At Baccus Cemetery

Decoration Day will be observed at the Baccus Cemetery Sunday, May 13. No program has been planned but friends and relatives are invited to visit the cemetery and place flowers on the graves during the day.

Mrs. Agnes McKinney McDonald of Austin, spent the week end with her sister, Mrs. Benge Quesenbury.

Mr. and Mrs. R. D. Litchford and family, of Danville, were guests of Mr. and Mrs. E. T. Litchford, at Cottage Hill.

Sherman-McKinney Student Councils Exchange Programs

The first of the exchange programs from McKinney High School, sponsored by the Student Council, was presented in Sherman High School last week.

The exchange program was recently originated by the Student Councils of Sherman and McKinney to promote a closer relationship between the high schools and others in this district. Sherman High School presented a program here in March.

The program was presented in the form of a play written by Joppy Duer. It included songs by Doris Patterson and by Wallace Kemp, a dance by Beverly King and Diane Hall, a duet by Jeri Robinson and Mary Griffin, and a song by Judy Howell. An orchestra, including Rubyrae Foster, Charles Ledbetter, Mary Lewis, Charles Cooper, Eddy Russell, and Janet Wolford, played several numbers.

Others on the program were Joppy Duer, Mary Speck, Carl Kuykendall, Clara Marie Perkins, Joe Charles McKinney, Merita Cave, Ann Finney, and Gayle Horn. J. A. Calhoun, director of the program; "Dough" Rollins, Student Council sponsor; Bob Odle, Student Council president; and Scotty Long, school photographer, also went.

The following note—mailed on the same day the program was presented — was received from the Sherman High School Student Council:

"The students of Sherman High School wish to express their sincere appreciation for the wonderful assembly program you brought to us. We truly feel that these programs help interschool relations very much."

Student Council, Cheer Leaders Are Elected

Elections were held recently in the Junior and Senior High Schools for cheerleaders and for Student Council members for the 1956-57 school year.

Cheerleaders elected from the junior and senior classes were Gwenda Miller, head cheerleader, Judy Howell, and Sue Nixon; sophomore class, Patty Perkins; and freshman, Mike Efird.

Those chosen to serve on the Student Council are as follows:

Seniors — J. W. Stewart, Jerry Williamson, Glenda Bell, and Glenda Anderson.

Juniors — Bob Byrd, Donald Holmes, Don Jenkins, Barbara Randles, Irene Parrish, and Pam Smith.

Sophomores — C. W. Williams, Sidney Pruitt, Charlie McIntire, Ann Allen, Joan Wilson and Linda Covington.

Freshmen — Clifford Dickerson, Robert Gracy, Margaret McHone, Beth Finney, and Jerry Truett.

Others nominated for cheerleader included Jean Ann Asimakis, Jan Long, Lue Nixon, Mae Jean Renfro, Marilyn Boren, Joe Charles McKinney, Dickie Rogers, Jim Ledbetter, Mary Ann Joplin, Sandra Wilder, Sally Scott and Ann Finney.

Others running for Student Council included David Wilson, Don Wharton, Gaylan Wilson, Judy Butler, Jane Wallace, Jimmy Tucker, and Mollie Honea.

Jaycee-Ettes To Re-decorate Lounge At Center

McKinney Jaycee-ettes, dressed in work clothes, met at the Jaycee Center for their April meeting, with Rita Underwood and Wilma Young as cohostesses.

Mrs. Underwood, president, called the meeting to order and called for a financial report as well as a report of the achievements of 1955. The members nominated Sue Horn as a candidate for vice president of Region 5, to which office she was elected at the State convention in Brownsville.

The Jaycee-ettes are planning a long range program for improvement of the ladies' lounge at the Center. At this meeting they made plans.

Refreshments were served to nine members and a guest after which the meeting was adjourned to meet in May with Mrs. Betty Blackwell. Mrs. Evelyn Bowers will be cohostess.

Tremble Found "Not Guilty" In Murder Trial

George Tremble, local Negro, was judged "Not Guilty" in the 59th District court here Wednesday morning in the State of Texas vs. George Tremble murder trial. The case grew out of the alledged slaying of George Johnson, McKinney on the night of March 2.

Tremble was represented by Tom Howard, Dallas attorney, and Bob Hendricks of McKinney. County Attorney Dwight Whitwell and assistant, Grover Burton, were the prosecutors.

The trial, presided over by Judge W. C. Dowdy, began about 11 a. m. Tuesday going to the jury at 10:20 a. m. Wednesday, and the verdict returned at 12:05 noon today.

Jurors in the case were L. N. Gilmer of Prosper; George R. Morris Jr., of McKinney; C. R. Stanley of Renner; Justin Jezek of Celina; Babe Renfrow and M. M. Farrell, both of Plano; John P. Ball, of Frisco; J. V. Bufford of McKinney; Earl Miller of Celina; Gib Henslee of Farmersville; W. E. Ford, of Allen and Lester Garrett of McKinney.

Three Injured Thursday In Head-On Wreck

Three persons were hospitalized as the result of a head-on wreck on Highway 75, about a half mile South of Allen, Thursday afternoon at 5:45 o'clock. Patrolman Dan Nowlin, assisted by City Marshal Wallace Williams, of Plano, investigated the accident while the Turrentine-Jackson emergency ambulance rushed the injured to local hospitals.

L. D. Pruett, driving one of the cars, was taken to the VA Hospital where he was thought to be suffering from chest injuries.

Garfield W. Crockett, 2622 Pennsylvania Street, Dallas, and his mother, Minnie Crockett, 76, also of Dallas were taken to the City-County Hospital. They were painfully but not seriously hurt.

Patrolman Nowlin reports an earlier accident Thursday which occurred at Blue Ridge at 2:30 p. m. when Elic Vanbevers and Mattie Burnett Stanley, collided at a curve. Both cars were damaged $250, but the occupants were uninjured.

Men's Glee Club Gives Program At Boyd High

The men's glee club of East Texas State Teachers College, the "Varsity Cadets," presented a program to the McKinney High School student body Tuesday morning in the high school auditorium. The group, directed by Jerry Harris, is on its 1956 spring tour.

They sang Charlottown, Glory to God, Black-Eyed Susie, Stouthearted Men, Down Among the Dead Men, and Come to the Fair.

A special group, called the Varsity Four, sang De Animals A-Comin,' I'll Walk with God, Down the Road A-Piece, and The Big Bass Viol.

Accompanists were Misses Marcia Dee Cain and Phyllis Martin.

Students To Get Third Polio Shots Monday

On Monday, May 14, all school children in the second and third grades of the McKinney public schools, who are due the third shot of polio vaccine, may be given the shots at the Public Health center at the City Hall.

A request by the child's parents for the serum must be made and sent to the teacher not later than Friday May 11.

A school bus will take the children to and from the Health Center. A doctor will be present to begin giving the vaccine at 10 a. m. Monday.

Mr. and Mrs. Alton Douglas and Townsend Douglas, of Hereford, and Mr. and Mrs. John Russell, of Dallas, were recent guests of Mr. and Mrs. E. B. Douglas, at Culleoka.

TB Conference In Session At VA Hospital

Representatives of the Medical and Social Work Service staffs of ten Veterans Administration hospitals and regional offices and several state and county tuberculosis units met at the Veterans Administration Hospital in McKinney, May 3rd and 4th to participate in a two day Medical-Social Work Conference on Tuberculosis. The objective of this Conference to further the understanding of the treatment of tuberculosis by exploring the social and emotional factors as they affect this disease, the extent of coordination between outpatient and in-patient treatment services for the patient, and the use of community resources.

Cases are presented jointly by doctors and social workers.

This is the first conference of this type to be held in this area on medical-social problems of tuberculosis. Veterans Administration hospitals and regional offices represented at the conference include those installations at McKinney, Houston, Temple, Kerrville, and Dallas, Texas; Wadsworth and Topeka, Kansas; Shreveport and Alexandria, Louisiana. The East Texas Tuberculosis Hospital at Tyler, Texas, and Fort Worth-Tarrant County Tuberculosis Programs will also be represented.

Guests of the conference who conducted a panel summary at the close of the conference are Dr. John S. Chapman of Dallas, Dr. Vincent Mazzanti of Topeka, Kansas, and Dr. Harold Nitzberg of Denver University, Denver, Colorado. Dr. Edward Dunner and Miss Dorothy Johnson of the Veterans Administration Central Office staff Washington D. C. and Mr. William S. Kelin and Miss Margaret Daniel of the Veterans Administration St. Louis Area Medical Office served as moderator for the conference.

A dinner for those attending the conference was held May 3rd at the hospital with catering by Jetton's of Fort Worth.

Transporter Caught With 175 Cases Beer

A Denison man is out on bond after charges were filed against him by Sheriff's Deputies Archie Hatfield and Bill Day for transporting intoxicating liquor.

The Deputies arrested the man at 3:15 a. m. Wednesday on Highway 289, a half mile South of the 121 intersection. They confiscated 175 cases of beer.

J. W. Gribble, of Lebanon, who recently suffered a stroke, is a patient in the City-County Hospital.

Traffic Mishap Reported At Anna Wednesday

State Highway Patrolman Dan Nowlin reports a traffic mishap at Anna about 6:30 p.m. Wednesday. Charles William Prock, of Dallas, driving a 1956 model automobile, was attempting to pass a car driven by Hubert Lee Mott, of Houston, losing control of his car and ramming into a road sign. The damage to his car was estimated at $200, but no one was hurt. The Mott car was undamaged.

Four Collin Boys Leave For Armed Forces

The following list of registrants from Texas Local Board No. 22, McKinney, Texas, were inducted into the Armed Forces May 2, 1956:

Terrell, Weldon Eugene, Route 1, Celina, Texas.

Dalton, Sammy Junior, RFD 4, McKinney, Texas.

Brinlee, Alvie Douglas, 1604 "J" Avenue, Plano, Texas.

Huddleston, Jackie Doyle, 303 McDonald, McKinney, Texas.

Recent guests of Mrs. Etta Rice, at Blue Ridge, were her children and grandchildren, Mr. and Mrs. Jim Raines, Beverly Ann and Keith Raines, of Garland and Doyal Rice of Irving.

Co-Chairman Sportsman Club Are Announced

Bob Clark, chairman of the Membership drive for the East Fork Sportsman Club, sponsors of the Lake Lavon Water Carnival on June 3, announces his co-chairman for the drive. The Water Carnival will feature the Aqua Demons and Debs, an outstanding water-ski team with kite skiing, barefoot skiing, etc. This team is at present taking part in the Galveston "Splash Day" celebration.

The membership fee for a year is $1 and everyone interested in the recreational program, set up by the East Fork Sportsman Club, is invited to join.

Co-chairmen with Clark in the drive are:

Leroy Richardson.
Jeff Smith.
John Ledbetter.
Gene Kissinger.
Grady Jackson.
J. W. Thompson.
Joe Snapp.
Jeff Wharton.
Joe Knox.
A. J. Roberts.
Ben Ranes.
Audie Turrentine.
John Gaines.
Ramsey Harris.
Charles Ray.
Arthur McKhee.
Sonny McGee.
Melvin Close.
Johnny Stevens.
J. A. Gooch.
Joe Ledbetter.
Dr. J. P. Derryberry.
A. J. Humphries.

County Officers Raid House In Farmersville

Deputies Jim Standerfer and Robert Ramsey of the Sheriff's Department and Constable Ratliff of Farmersville, raided a house in East Collin town Friday at 3:30 o'clock, where they found 62 cans of beer; 4 quarts of wine and 9 half-pints of whiskey. Charges of possession of intoxicating liquor for purposes of sale, were to be filed Saturday.

Other activities of the department Friday included further investigation of an armed robbery at Marilee, nine miles North of Celina, on May 3.

Deputies Bill Day and Archie Hatfield, arrested a transporter Friday night five miles South of McKinney, on Highway 75, confiscating two cases of wine and two quarts of beer.

At 10 p. m. Deputies Day and Hatfield were called to a residence East of McKinney where a shotgun had been reported stolen. At 1:30 a. m. they were called back to the same place and picked up a man, for drunkenness and disturbance.

Judge Barker Reports Fines Collected

Judge O. L. Barker, Justice of the Peace, submits his monthly report of fines collected during April, as follows:

58 traffic fines, paid, $1,23-.00.

5 traffic cases, sentenced to jail, $103.00.

9 drunks, fines paid, $188.15.

13 drunks, sentenced to jail, $314.00.

2 gaming with dice, $48.74.

1 possessing liquor, $20.50.

88 cases, total fines collected $1,703.39.

Northeast Texas Druggists Meet Here Thursday

The Northeast Texas Retail Druggist Association will convene in McKinney Thursday night at 7:30 o'clock at the First Methodic Church. Druggists from some nineteen counties will be represented at the meeting.

Don P. Kennedy, of Dallas, advertising manager for Foremost Dairies, will be the principal speaker.

All McKinney drug firms will close Thursday evening at 6:30 o'clock in order to play host for the meeting.

Jewel Abernathy Is Guest Speaker Before D. E. Class

Jewel Abernathy, local attorney, spoke to the Boyd High School distributive education class this week about contracts and business, a phase of the course which they have been studying.

He explained the various types of contracts, and then conducted a question and answer discussion with the students.

Mrs. Percy Tompson, class instructor, said that the students were very attentive and interested and that they gained "a broader insight into business methods," which will be of benefit to them in the jobs which they hold. Each distributive education student must hold a job as part of the requirements of the course.

Mrs. Thompson is re-placing Reuben Pearce, who resigned recently to take a position with Hunt Oil Company. She will teach the class for the remainder of this school term.

Local Officers Investigate Two Week End Wrecks

City Police activities for the week-end are reported by Chief Otho Nitcholas. They report the arrest of a local colored man being held for investigation of burglary. He was picked up Sunday by Capt. W. H. Howell and Roy Dell Dickerson.

City Officers George Taylor and Sgt. Bob Hardin investigated a wreck at the intersection of Highway 24 and North Church Street Saturday evening at 6:30 o'clock in which the damage to two cars involved was estimated at $500. Paul Gray Warren of Princeton and Delbert Curtis Hill, of Denton, were driving the cars. No one was hurt.

Jim Standerfer, deputy in the Sheriff's Department, investigated a wreck on the farm road between Farmersville and Blue Ridge, at 9 o'clock Sunday morning. Three cars were involved, totalling $350 in damages. No one was injured. Drivers of the cars were Fred Hass of Farmersville; Johnny Lee Miller, of Garland and Mary Dell Heed of Dallas.

Local Youths Nabbed While Stealing Gas

Five McKinney youths were arrested Friday night by City Policemen J. W. Hancock and C. W. Williams. The boys were taken into custody for stealing gasoline in the area of Boyd High School, being discovered in the car by Officers Hancock and Williams, who were on regular patrol duty at the time.

The ages of the youths are 15, 16, 17 and 26. The three younger boys will be turned over to Juvenile authorities here Saturday while the two older ones were filed on in Justice Court.

City Police also arrested three Negroes Friday night, one being charged with drunkeness; one arrested for forgery and one arrested for theft over $50. Officers Powell, Head and Sullivan made the last arrest.

Annual Picnic For Interurban Employes June 3

Plans for the annual picnic of the Texas Electric Employes Association, were set for June 3, at a meeting held in McKinney Sunday. A committee of former interurban employes met at Finch Park, for a picnic lunch and to complete arrangements for the annual picnic which is held here each year at Finch Park.

Those present at the Sunday gathering were Mr. and Mrs. T. M. Lawson and Mr. and Mrs. E. M. Atherton, of Sherman; Mr. and Mrs. Reynolds Oneal, Mr. and Mrs. Coe, of Dallas; Mr. and Mrs. Ed Trantham, of Irving and Mr. and Mrs. John C. Sears, of McKinney.

Mrs. Emma Tucker, of Mangum, Okla., has been visiting her brother, Dick Faulkner and wife here.

United Council Of ChurchWomen Holds Luncheon

The United Council of Church Women observed May Fellowship Day with a luncheon in the First Christian Church. Mrs. Scott Wysong, vice president of the Council, was in charge of arrangements for the meeting. She was assisted by members of the host church in serving a delightful Spring luncheon to a large group of church women.

Miss Geneva Talbot, president of the United Council of Church Woman, presided during the meeting. Miss. Nancy Sears sang "The Prayer Perfect" accompanied by Mrs. Gibson Caldwell.

Rev. Richmond McKinney, pastor of the First Presbyterian Church, made a very impressive talk on the subject "Who Forms Your Opinion." He emphasized the fact that we are influenced by our early environments, our families and friends, by radio, TV and printed word. Yet as Christians, we are free to form our own opinions, to express them and to worship God in our own way. We express our opinion in the way in which we live our lives. He closed his message with the work of Paul "we take every thought captive to obey Christ."

Mrs. Pat Clark gave a report of the work at the Migrant Camp at Princeton. Miss Talbot made an announcement concerning the Nursery, at the request of Mrs. H. L. Shoap, chairman of the committee.

A portion of the May Fellowship offering will be used for these local projects of the United Council of Church Women.

Speech Class To Repeat Our Town Tuesday Night

"Our Town" a play in three acts by Thorton Wilder, will be presented May 15 at 8 p. m. in the Walter B. Wilson Auditorium of Boyd High School. The play is being presented by the Speech Department and is directed by J. A. Calhoun, head of this department.

"Our Town" has been presented by professional and amateur groups all over America and shows the simple, wholesome life in New Hampshire in the year 1901.

Members of the cast are Joppy Deur, Jeri Robinson, Ann Finney, Beverly Young, Malcolm Yandell, Bill Nichols, Merita Cave, John Everest, Lois Miller, Walter Wiley, Doak Wilson, Gayle Horn and John Hooper. Mary Griffin is student director.

Tickets may be purchased from members of the speech classes at 50 cents for adults and 35 cents for students.

This is a repeat performance by popular demand.

Summer School Will Open Here June 4

All students who plan to attend summer school in McKinney are asked to be present Monday morning at 8:00 a.m., June 4th., for a general assembly in the high school auditorium. Classes will be organized for the eight weeks session at that time.

Courses in English, covering junior high and high school levels are planned; also course in American and European History, Algebra one and two, Plane Geometry, Economic Math, General Math, typing, shorthand and others if the demand justifies.

All students must have a written statement from their principal permitting them to enroll.

Retired Civil Service Employes To Meet Saturday

The regular monthly meeting of the National Association of Retired Civil Service Employees, will be held at 2 o'clock p.m. on Saturday May 12th, in the Chamber of Commerce auditorium, 200 West Virginia St. in McKinney.

All members and all other retired Civil Service employees are urged to attend.

McKinney Weekly Democrat-Gazette

Established Feb. 7, 1884

PERKINS & WILSON, Publishers
McKinney, Texas
Local and Long Distance Phones 2-2631 or 2-2631

MRS. TOM W. PERKINS
Editor, Owner, General Manager

TOM W. PERKINS, JR., Assistant To General Manager
L. L. (PETE) PERKINS, SR., Editor-in-Chief

ISSUED EVERY THURSDAY IN McKINNEY

Mrs. J. Ollie Smith .... Reporter. Society Editor
Frances Stogdill .... City Editor
Mrs. Estelena Sullivan .... Bookkeeper
Sue O'Neal .... Proof Reader
Jimmie Belden .... Staff Photographer
Walter Holland .... Lintype Operator-Machinist
Frank Gurney .... Make-Up
Leo Escobedo .... Linotype Operator
Avery LaFollette .... Linotype Operator
V. B. Hall .... Stereotype
Scotty Starnes .... Pressman

Entered in McKinney, Texas, Post Oifice as Second-Class mail matter

Subscription Prices $1.50 per year in Collin County. $2.00 per year out of County.

TWENTY-FIVE YEARS AGO TO-DAY

Mrs. Lake Wheatley was the lucky person in the drawing for the lamp given away by the J. P. Dowell Store Saturday night.

Mrs. Peachey Gilmer of Shreveport, La., has arrived for a visit. She is the former Miss Julia Morrow Church of McKinney.

Some of the coming attractions for the Ritz Theater, announces Manager Brockman are: Conrad Nagle in "The Bad Sister;" William Haines in "A Tailor Made Man;" "Three Lost Girls" featuring Loretta Young and John Wayne Churchill; Jack Oakie in "June Moon" and Norma Shearer in "Strangers May Kiss."

Glenn Scott, son of Mr. and Mrs. O. S. Scott of Chambersville, has accepted a position with the National Tire Stores, Inc.

Miss Leona Cunningham, of Whitewright, is the guest of Miss Margaret Warden.

Mr. and Mrs. Frank McMillan and son, of New Hope, spent Monday with his parents at Branch and attended the play at Clearlake Monday night.

Interest is growing in the Sunday School Baseball League for McKinney with two teams already formed. Churches interested may contact Bogan Lucey or Jim Humphries.

Unwelcome visitors at the home of J. L. Harris, on Short Street, pulled all vegetables in his garden, by the roots last night. He has no idea who did the malicious act.

Miss Dixon Parris, of Anna, is visiting her brother, Baten Parris in Dallas this week.

Seventeen Baptist churches in Collin County are cooperating in a Sunday School revival. G. S. Hopkins, state Sunday School superintendent, has been here helping with the revivals. The cooperating churches, and their leaders are as follows: First church McKinney, Andrew Allen and Ernest Houts; North Church, Rev. W. H. Chishohl and Mrs. Sam Boren; King Memorial, Rev. Earl Hill; Anna, Miss Mildred Cox; Melissa Miss Tina Mae Reed; Marilee, Harry Boran; Celina, Rev. T. J. Doss; Frisco Mrs. L. C. Mabry; Allen, Rev. H. E. Fowler; Plano, Rev. T. F. Maynard; Princeton B. L. Mellard; Pleasant Hill and Nevada, Rev. E. H. Ratliff; Liberty, Rev. Dyke; Westminister, Mrs. Anna G. Taylor; Altoga, Rev. Novak.

Local implement dealers are stocking up on binders' twine, preparing for the oat wheat crop due in some thirty days. From over the county reports indicate a good yield of these crops.

Higgins school came to a successful close Friday, with a play. The teachers this year were Paul Henderson and Miss Georgia Douglas.

Misses Doris and Louise Hannon of Fort Worth were week-end guests in the A. P. Kerr home here.

Miss Pauline Fraze of Allen is visiting Miss Marietta Cashon at Foote.

From the files of April 19, 1946—McKinney High School has received affiliated recognition from the State University at Austin. Sup. J. H. Hill and his corps of teachers are to be congratulated.

Miss Jessie Leight, student in Trinity University, spent the week-end at her home in Melissa.

Miss Frances Couch of this city was crowned "Queen of Sports" in May Day festivities at Baylor College, Belton. Miss Couch is one of the most popular students at the college. She is the daughter of Mr. and Mrs. J. T. Couch of this city.

The Edelweiss Club, who last year contributed a collection of clippings about Texas and Texans, have presented additional folders on items of the South, to the McKinney Public Library. The library now boasts a membership of 215 and has on its shelves, 3,644 volumes.

Mr. and Mrs. F. L. Bradley of Weston possess a missionary cat. She believes in caring for orphans of all kinds and colors. She has two children of her own and three squirrels raised from infancy. She has also been caring for a baby rabbit but it hopped out of the box one cold night and was chilled to death. Tabby shows no partiality among her children but looks on in wonderment when they refute the rats and mice she so faithfully provides.

Vida Phillips, student in the low third, and J. D. Ellis, student in the high second grades of the J. W. Webb (East) Ward School, are recepients of $1 each given by Mrs. J. L. Lovejoy for having the highest average in their grades dur- the last six weeks of school.

Parker Watson Jr. is winner of the $1,000 in gold contest, sponsored by the Daily Courier-Gazette the past several weeks. Seccond winner was Ann Albright. Judges in the contest were Ula Saunders, Pete Lucas and G. C. Furr.

At the Ritz starting Monday, Marlena Dietrich in "Dishonored."

Mr. and Mrs. E. C. Ballem entertained the Kilkare Bridge Club Thursday evening. Club favors for high score went to Mrs. Arnold Shumate and W. L. Brown while guests prizes were won by Mrs. Uel Ford.

Mr. and Mrs. Shannon Bertrand of Dallas visited his mother, Mrs. Anna Bertrand last evening.

Alton Brock entertained the young folks of the Callis community with a party Friday night.

Leslie Walden has returned to A&M College after a visit with homefolks in the Woodlawn community.

The members of the P-TA at Anna entertained with a ice cream super in the Sherley building there, Saturday evening.

Miss Ophelia Webb of the Ash Grove Community spent last week here with her aunts, Misses Maude and Bain Webb.

Mrs. George Cox of Oklahoma City spent the week-end here with relatives and friends.

Ollie Mattison and wife of Sherman visited here Sunday.

Every seat will be reserved for the wrestling match Tuesday night at the City Coliseum. The main event will feature Wild William "Bill" Edwards vs. Leslie Wolfe.

Mrs. Clara Edgar and daughter, Miss Lola Mae, visited Mrs. Guy Reeves in Fort Worth, Sunday.

Miss Imogene Berry, head of the Spanish department of Boyd High School, and Miss Bernice Scott, head of the Spanish department of the L. A. Scott Junior High School, are planning to attend the University of Mexico this summer in Mexico City where they will do post-graduate work.

The City Commission has put on a trash wagon to clean up the City's streets and alleys.

"The Wasp's Nest" a three-act Mystery-comedy will be presented by the Seniors at Boyd High School Friday evening. Members of the cast are John Edwin Rhea, Carl Cline, Annette Furr, Inez Hayes, Jim Caldwell, Walter B. Apple, Weldon Wheatley, Nancy Dowell, Mary Alice Wilson, Thomas Dooley, Ray Patton and Evadelle Manley.

Miss Tennie Strickland is presenting a number of her piano pupils in recital Saturday afternoon at her home on West Virginia Street.

COLLIN AIRMAN ADDRESSES ROTC CADETS AT SMU

—Courtesy Dallas Morning News

Pictured above is Second Lt. Oscar Lynge, former cadet colonel and now student pilot at Laredo Air Force Base, giving "authentic dope on what happens to SMU Air ROTC cadets when they enter the regular U. S. Air Force. Lynge, is talking with David Schum, cadet colonel, and Cadet Major Willis M. Tate Jr., of Dallas, as the above picture reveals.

Second Lt. Lynge is the son of Mr. and Mrs. Oscar Lynge of Allen, Collin County, and is a graduate of McKinney High School.

The news article accompanying the above picture, which appeared in a recent issue of the Dallas Morning News, will be of interest to his host of friends in this county.

Several hundred Southern Methodist University Air ROTC cadets heard the word about the Air Force Friday, after their former cadet colonel flew in by jet to brief the collegians.

Handsome Second Lt. Oscar Lynge, 6-foot-3, age 23, spoke twice to the ROTC air cadets on the SMU campus Friday morning.

"I stressed what they would meet in their training,' said the student pilot, whose home now is Laredo Air Force Base.

"When you get into flight training you live it—not just eight hours a day. When you go home at night you are still in the Air Force."

Lieutenant Lynge and his filght instructor, First Lt. Emil Voelz of Redwood Falls, Minn., landed their T-33 jet trainer (F-80 Shooting Star) at Southwest Airmotive. Later, the former collegian, son of Mr. and Mrs. O. E. Lynge of Allen, Collin County, showed the jet plane to two SMU senior cadets.

David Schum, present cadet colonel at SMU and son of Mr. and Mrs. E. G. Schum, South St. Paul, Minn., will graduate in June and start a 3-year active duty tour with the Air Force on Aug. 18.

Willis Tate Jr., a cadet major and son of SMU President and Mrs. Willis M. Tate, said that after graduation, "I probably will go on active duty June 28."

Like other Air ROTC cadets, they receive their second lieutenant bars simultaneously with their college diplomas and are obligated for three years service with the Air Force.

Their last year cadet colonel, Lieutenant Lynge, will receive his wings at Laredo Aug. 14. "My parents pinned my bars on me at SMU and they'll be at Laredo, too," he said.

The young Air Force officer was thrilled when the SMU cadets, including many former classmates, marched in review before him.

"I was real impressed,' he said. "They're very sharp."

Bobby Hagy Wins Arnold Fellowship Award To SMU

Southern Methodist University has announced the presentation of the Arnold Fellowship for Graduate study in Government to Mr. Bobby Cohn Hagy, son of Mr. and Mrs. W. C. Hagy of McKinney. The award is based primarily upon scholastic attainments in the undergraduate course of study and the personal elements that promise success in the graduate field of study. Mr. Hagy was selected to receive the award from a group of entrants for the Fellowship.

On May 25 Mr. Hagy will receive his Bachelor of Arts Degree from Baylor University in Waco. His course of study has included majors in Political Science and Education and a minor in History.

Mr. Hagy became affiliated with the Gamma Eta Chapter of Pi Sigma Alpha, the National Political Science Honor Fraternity, in May, 1955. Since this time he has been elected to serve as Vice-president of the Fraternity. He will also graduate with Sophomore Honors. During the past year Mr. Hagy has held the position as an assistant in the office of Dr. A. P. Cagle, Chairman of the Baylor Political Science Department and former Texas State Legislator.

Mr. Hagy plans to enter S.M.U. in the fall at which time he will begin his Graduate work toward the Master's Degree. He will also hold the position as an assistant in the Department of Government.

NEW VOTER

IT'S A BOY

Mrs. Bob Porter of this city was happy to receive the news of a new grandson, who arrived Sunday night at 6 o'clock in Dallas. The newcomer, Kenneth Ray Porter, is the son of Mr. and Mrs. Billy Ray Porter of Irving. He is the great-grandson of Mrs. Janie Welch of McKinney. The host of friends of the happy parents her and elsewhere extend congratulations upon the arrival of Kenneth Ray.

IT'S A GIRL

Mr. and Mrs. John K. Kirley, of Frisco, are the proud parents of a baby girl born April 26 in the City-County Hospital, McKinney. Mr. and Mrs. Kirley also have two little sons.

IT'S A GIRL

Mr. and Mrs. James McCollom, of Dallas, are rejoicing over a baby daughter, born at 4:45 a.m. Thursday in the City-County Hospital. The little miss has not been named, but weighs 7 pounds and 13 ounces. The young mother is the former Miss Mary Snider, daughter of Mrs. Walter Snider of McKinney while the paternal grandparents are Rev. and Mrs. Gerald P. McCollom, of Dallas. Mrs. W. G. C. Horn of McKinney is the maternal great-grandmother. Mr. and Mrs. McCollom have a little son, Gerrywalt, who is five years old and quite proud of his sister.

Prominent West Collin Resident Dies Monday Night

Choral Lee Bishop, 92, prominent West Collin resident for almost 70 years, died at his home in Frisco Monday night at 9:45 o'clock. He was born November 24, 1864 in Jonesville, Lee County, Virginia, the son of Isaac T. and Emaline Warner Bishop.

He came to Dallas County in 1879, and after his marriage in 1887 to Miss Martha Jane Heustis, moved to Collin County in the Lebanon Community, five miles South of Frisco. Twelve years ago he moved to Frisco.

Mr. Bishop was a member of the Liberty Baptist Church, Lebanon Lodge No. 832, a 32nd degree Scottish Rite Mason and member of Hella Temple Shrine.

His survivors are a son, Ernest Bishop, of Frisco; two daughters, Mrs. Charlie Pearson, of Plano and Mrs. Ethel Kennedy of Frisco; eight grandchildren, 14 great-grandchildren; a sister, Mrs. Henry Baccus of Plano and two brothers, P. C. Bishop of Haslett and Herbert Bishop of Richardson.

Funeral services were held at 10 a.m. Wednesday at the First Baptist Church in Frisco, conducted by Rev. T. H. McSpedden, pastor at Denton; Rev. B. C. Housewright, pastor at Frisco, with interment in the Baccus Cemetery, directed by Staley Funeral Home of Frisco. Mason graveside rites were conducted by the Lebanon Lodge.

Celina Club Hears Talk By Student From Denton School

Merrill G. Howard, an industrial arts student at NTSC, demonstrated leather tooling for members of the Celina Home Demonstration Club recently.

The meeting was held in Fellowship Hall of the First Methodist Church. Aluminum trays and hand-tooled copper pictures were displayed and explained by the speaker. Twenty-eight members were preesnt. Mrs. Orlie Moss of College Station was a guest to the meeting.

Mr. and Mrs. Leon Rice, of Garland, recently visited Mr. and Mrs. A. W. Rice, at Blue Ridge.

Joe Simerly Will Not Be Candidate In Sheriff's Race

Joe Simerly informs the Daily Courier-Gazette that he is withdrawing from the Sheriff's race in Collin County this year, and will not be a candidate. He is withdrawing because of business reasons.

Mr. and Mrs. Ralph Roberts and daughter, of Frisco, Calif., have returned to their home after two weeks visit with their mother and grandmother, Mrs. Ethel Kennedy, and other relatvies, in Frisco.

Airman Morrow And Wife To Visit Here

Mr. and Mrs. Otis Morrow were happy to receive a telephone call Tuesday night from Airman Richard B. Morrow, their son, who is stationed at Tyndall Air Force Base, Panama City, Florida. He and his wife are leaving Saturday to spend a 12 day leave, at their home here.

Mrs. Virginia Ragsdale and daughter, Miss Rae Ragsdale, and Mrs. H. H. Standley, have gone to California on a two weeks visit. They will visit in Los Angeles and Sanger, with relatives and friends.

Mr. and Mrs. W. G. Proctor spent Sunday in Athens with their son, Rev. William Proctor, wife and little son, William Preston.

News From Friendly ... FARMERSVILLE

BY MRS. V. E. WILSON
Telephone 6752

Mr. and Mrs. J. F. Boughton have returned from an extended visit to San Antonio where they were guests of their son and daughter-in-law, Mr. and Mrs. Fletcher Boughton.

Eben Enyart, who just recently completed boot training in the Navy has written home that his new assignment was a position in the office. He is stationed at the Naval Base in Chula Vista, Cal.

Major and Mrs. Aubrey McWhirter who have recently returned from a three year tour of duty in Japan have been visiting frinds and relatives here. From here they will go to Faynette, Mich., where they will receive a new assignment.

A pink and blue shower was given Saturday afternoon, April, 28, at the home of Mrs. Vivian Dotson on McKinney Street honoring her sister Mrs. Eva Mae Riley of Dallas.

The co-hostesses were Mrs. J. C. Justice and Mrs. Vera Davis. After a number of interesting games were played under the direction of Mrs. Dotson, the gifts were presented. Refreshments of cookies and soft drinks were served to 20 guests.

Wilma and Farnces Taylor are guests of their grand parents, Mr. and Mrs. W. C. Clemmons this week. They are the daughters of Mr. and Mrs. J. L. Bourland of Irving. Mrs. Bourland is in City-County Hospital where she is receiving medical treatment prior to surgery.

The Eighth Grade Class, or Tadpoles, had their annual class party, Friday evening at the Park Lake Country Club. Mrs. Joe Aston and Mrs. Ernest Toumbs were hostesses. Several interesting games were played. Cookies and soft drinks were served. Don Emory is class sponsor.

H. W. Travis, new manager for the J. C. Penny Store here, has been joined by his wife and daughters, Penny Gay and Peggy Gail. They live at the D. S. Rowland residence at 803 North Main.

Mrs. O. L. Ratliff has returned home after a week's visit in Wichita Falls and Electra where she was guest of her daughter, Mrs. James Farmer, and her sister Mrs. O. E. Kemp. Her guests Sunday included her daughter and son-in-law, Mr. and Mrs. J. E. Ashby; grand-daughters, Shirley Ann and Nita Fay Tawater; great grand-daughter, Dianne Goolsby and Sandra Kay Pevyhouse, all of Dallas.

Mr. and Mrs. Floyd McAdams and son, Dennis Ray, of Lubbock were Farmersville visitors over this week-end. They were Sunday guests of Mr. and Mrs. George McAdams. Mrs. McAdams is the daughter of Mrs. L. A. Addington who accompanied them to Lubbock for an extended visit. She will also visit another daughter, Mrs. Norine Williams, who lives at Snyder.

Farmersville High School students were favored with a visit of the East Texas State Teachers College Varsity Cadets in assembly Tuesday morning, May 1. Their selections included "I'll Walk with God" "No Not Much" and "The Big Bass Viol." They were under the direction of Jerry Harris, instructor in music.

The Farmersville people are very thankful for the nice rains this week, which have caused a decided rise in both of the lakes, which will ease the water crisis for the present. It is hopeful that Farmersville will have water from Lake Lavon by November of this year according to a statement recently made by A. P. Rollins, manager of the North Texas Municipal Water District. The deadline is January 1957 however, Mr. Rollins stated that since such good progress has been made toward the completion of pipelines and water processing plant, it is highly probable that water from Lake Lavon will be available by November.

Obsequies For Mrs. Emma Webb Held In Dallas Friday

Mrs. George B. Hughes was in Dallas over the week-end where she was called by the death of her aunt, Mrs. Emma Webb, who passed away at her home there. Interment for Mrs. Webb was held Friday at Laurel Land Cemetery, Dallas.

Mrs. Webb is a former resident of McKinney, but moved to Dallas 30 years ago. Her survivors include a daughter, Mrs. Ora Webb, and two sons, H. M. Webb, of Dallas, and R. W. Webb, of Houston.

Mr. and Mrs. Buell Shields, of Cottage Hill, had as their recent guests, Mr. and Mrs. M. D. Shields and family, of Carrolton; Mr. and Mrs. Gene Shilds, and family, of Prosper.

Mrs. Lula Newman, of Frisco, spent the week in Lewisville with her sister, Mrs. Greer, who is ill.

Northrich Builders Offer Modern Brick Homes In Richardson

Hi-Vu cottages in Northrich addition, at Richardson, is the newest developed addition to that city, featuring three bed-room houses. The Daily Courier-Gazette is carrying an ad for the Northrich Builders, developers of the large brick addition, giving details of the homes, and how information concerning their purchase may be as certained.

The Hi-Vu cottages also features natural birch cabinets and natural birch doors are used throughout the home. A life-long guarantee accompanies installation of the hardware in the home and a 10-year guarantee is offered with each composition roof.

Plumbing is furnished with copper facilities featured throughout all homes in Northrich. Also, each home is wired for economical air conditioning at its best.

Large lots are the feature of the Northrich Addition, with a minimum of 65 feet by 131 feet. The builders of the development have announced that a few corner lots are available.

Each home in Northrich addition also features a large built-in garage with ample storage room situated in the rear. Additional storage space is offered inside the home with sliding birch doors and large, roomy closets located throughout the house.

Double-hung steel windows are offered in every Hi-Vu cottage to give the home owner the opportunity to paint and decorate his windows to suit his own taste.

Venetian blinds are also furnished to provide the maximum amount of shade, privacy and beauty to each home in Northrich. Through today's modern industry, Venetian blinds are now available in a variety of colors that can be matched with the color scheme smet in the Truscon windows in homes and also to match the interior design.

Some Northrich Hi-Vu cottages feature half-wall papering while tile bath and showers are offered in every bath in the addition whether it is equipped with one and one-haif baths.

Ornamental porches with screen door inserts are also featured in the homes. The porches blend with the exterior design of the homes and the landscaping of the addition to offer a pleasing appearance to both homeowners and visitors in the development.

. . Northrich Builders pointed out. Each home is equipped with 11 complete wiring systems with additional wiring offered in the more expensive homes.

Insulated ceilings are also offered in the homes in Northrich Addition with their presence offering a two-fold purpose. During the summer months, the insulation aids in cooling the homes by keeping the heat out and during the winter months the ceiling insulation prevents the cold from seeping into the home.

Northrich Builders equipped each lot in the addition with 20 and 30-foot red oaks, cedar elm and sycamore trees and 10 scrub bushes each.

The builders of the development said the landscaping is offered to each lot free of charge to give the addition a permanent atmosphere instead of the bare look that usually accompanies a new section.

Also, the builders are offering free tree service for homeowners in the addition for one year from the date they move into the development.

Mr. and Mrs. Ott Gray and Mr. and Mrs. Nolan Langham of Blue Ridge were visiting in Meridian Sunday. They were guests of Mrs. Gray's parents, Mr. and Mrs. Raines and Mrs. Langham's brother, W. W. Stapp and family.

Recent guests of Mr. and Mrs. Lon Stapp at Blue Ridge, were Mr. and Mrs. Ed Hawkins and mother, Mrs. Arl Hawkins, Mr. and Mrs. Leonard Ray and Stapp and daughter, Lyn, all of Dallas; Mr. and Mrs. Portman Barker, Mr. and Mrs. Orlen Farley, all of McKinney.

Grass Management Pays Off At Renner Research Foundation

Good grass management during a drouth ridden year has paid off for C. L. (Pete) Pilkinton, operator of Texas Research Foundation's 308-acre demonstration farm at Renner. In addition to furnishing periodic grazing for 41 head of Herefords last year, a pasture of King Ranch blue stem and improved side oats also yielded 1,200 pounds of seed, which Mr. Pilkinton recently sold for a gross profit of $1,504. The seed were combined from 30 to 35-acre stand that Mr. Pilkinton in cooperation with the Foundation established in April, 1954, on the farm's thinnest soil, a hill where the underlying white rock cropped up. He applied 400 pounds of 20 per cent phosphate to the acre at the time he prepared the seedbed. On the following September 1, he top-dressed the pasture with 50 ponnds of nitrogen to the acre. Then the rains came, and the stand quickly established itself. He kept a herd bull and 20 cows with calves on the grass until last July; then clipped the stand to provide a protective mulch. An inch of rain fell on Oct. 6, 1955, sufficient to bring on rapid growth and maturity. He combined the stand on the last day of the month. He said when he pulled the cattle off the pasture that the grass still afforded good grazing, or he might have cut a good hay crop from it. But he needed neither, he thought, as much as the land needed the protective mulch cover,. "I know from my own personal knowledge" Mr. Pilkinton said "that this is the first time in 25 years that the 30 acres has averaged as much as $50 an acre in income in any one single year." Huey Whitehurst, Foundation agronomist in charge of the farm, said that Mr. Pilkinton's management and resolutant profit demonstrated what conservation could do even on poor soils. "It is only through such management that livestock operations — particicularly a cow and calf program at this time — can be profitable," Mr. Whitehurst added.

Tish's Delish Snow Cone Stand Open For Business Thursday

Mrs. Jess Stiff, owner of Tish's Delish snowcone stand is announcing in the Daily Courier-Gazette, that her stand will be open for business Thursday, May 10.

On Sunday afternoon, May 13, free snowcones will be served from 2 to 4 p. m. Mrs. Stiff invites everyone to call by her stand at Hunt Street intersection on the Expressway, and enjoy a delicious snowcone treat.

DINE OUT.. DINE HERE!

FRIED CHICKEN

Half a tender young chicken, fried Southern style, with all the trimmings . . . You'll know what extra good eating really is when you make it a habit to have dinner with us often. Come in tonight.

Commercial Hotel Coffee Shop

30 GOOD CLEAN
ONE OWNER USED CARS
FOR SALE
Worth the Money
ROY C. KNOX
1010 N. Tenn. St.

1 CARAT Diamond Wedding Ring

$295.00 5 Genuine Diamonds

Five genuine fiery diamonds—1 full CARAT. Newest style Happiness ring. In 14 K White Gold. A sensational value. Never before in McKinney. Easy Terms.
¼ Carat $122.00
½ Carat $179.00

MURRAY JEWELRY & LUGGAGE
Louisiana & Chestnut — Phone 2-5831

M'Kinney Lions Trim Leopards In Friday Game

By NORMAN SCOTT

Behind the 1-hit pitching of right-hander Charles Ledbetter, the McKinney Lions blanked the Gainesville Leopards, 6-0, at Gainesville Friday afternoon in a District 9-AA game.

Speedy Jackie Holt beat out a grounder to short in the fifth for the lone safety off Ledbetter who faced only 22 batters during the tilt. He sent 8 Leopards down swinging and walked only 3. The 3 passes and the infield hit by Holt were the only Leopards to reach base and catched Jimmy Acosta threw out 1 of them on an attempted steal and Ledbetter picked 22 off base, including Holt after his infield safety.

The Lions played errorless ball behind Ledbetter and only 1 ball was hit out of the infield by the Gainesville nine. No doubt, Ledbetter's pitching was the best performance by any hurler in district play thus far.

The Lions sewed up the game when they chased their 6 runs across the plate in the first inning featuring doubles by Eddie Lane, Lewis Hall, and Jimmy Acosta, and singles by Don Jenkins, Jesse Sanchez, and Vic Petricka.

Royce Gilmore started for the Leopards and was the victim of the McKinney uprising before being derricked in favor of Richard Hackler who allowed only 1 hit, a single by Jenkins in the seventh, the remainder of the way.

The win was the Lion's second as against 9 losses in district play and they close out the season Tuesday afternoon when they journey to Paris to meet the Wildcats who have already clinched first place.

Coach Rusty Talbot will probably start Ledbetter again tomorrow afternoon against the Wildcats.

BOX SCORE

M'KINNEY —	AB	R	H
Allen, cf	2	1	0
Wharton, lf	4	0	0
Lane 1b	3	1	1
Hall, Rf	4	1	1
Jenkins, ss	4	1	2
Sanchez, 2b	3	1	1
Acosta, c	3	1	1
Petricka, 3b	2	0	1
Ledbetter, p	2	0	0
TOTALS	27	6	7

GAINESVILLE —	AB	R	H
Morgan, cf	3	0	0
Morris, 2b	2	0	0
D. Holt, c	3	0	0
J. Holt, ss, rf	3	0	1
Hackler, rt, p	2	0	0
Scribner, lf	1	0	0
Edwin, 1b	2	0	0
Gilmore, p	0	0	0
Culp, ss	2	0	0
Hurley, 3b	1	0	0
TOTALS	19	0	1

McKinney .. 600 000 0—6 7 0
G'ville ..... 000 000 0—0 1 0

2B — Lane, Hall, Acosta.
SO — By Ledbetter 8, Hackler 5.
BB — Off Ledbetter 3, Gilmer 1, Hackler 3.
Winner — Ledbetter.
Loser — Gilmore.

Merit Unable To Field Team Against Ramblers

Manager John McLeod of the Merit Hunters, scheduled to battle the Farmersville Ramblers Sunday afternoon at Farmersville, was unable to field a team for the game.

With the Ramblers suited up and ready for play, Manager A. V. Curren put the Ramblers through a stiff workout with 17 players seeing action.

Funeral Services For Davis Infant Are Held Wednesday

Funeral services were held at 2:30 p.m. Wednesday in the Assembly of God Church at Frisco for Virginia Kay Davis, infant daughter of Mr. and Mrs. George A. Davis of Route 2, McKinney Rev. Leon Melton, pastor, conducted the services with burial in Rowlett Cemetery, directed by Turrentine-Jackson Funeral Directors.

Surviving are the parents, a brother, a sister, and the grandparents, Mr. and Mrs. G. A. Davis of Frisco and Levi Williams of Mesquite.

Bethel Cemetery Decoration May 13

The annual observance of Bethel Decoration, will be Sunday, May 13. A business meeting is called for 2 p.m. to which all interested persons are invited.

Earl Harvell, of Lake Jackson, spent the week-end with his mother, Mrs. Ola Harvell, at Culleoka.

Sightless Frisco Youth President NTSC Students

John Turner of Frisco, a blind student who is accompanied to classed by his guide dog, has been named student president at North Texas State College for 1956-57.

In one of the most closely contested elections on record, Turner defeated Lon McLaughlin of Longview by three votes.

Nearly as close was the race for secretary, in which Beverly Harrison of Sulphur Springs edged out Joan Shiflet of Boyd by seven votes. Craig Boyd of Graham was named vice-president without opposition.

Results of Wednesday's tight voting were announced Thursday by the student elections board.

NTSC coeds chose Jean Whitby of Crowell as president of the Women's Forum. Other forum officers are Linda Cowley, Dallas, vice-president; Emmaline Harper, Hamilton, secretary, and Mary Spears, Grand Saline, reporter.

Cheerleaders elected are Rhea Robertson, Dallas; Gene Foglesong, Coahoma; Jim Ellis, Brownwood; Jean McMullin, Sulphur Springs; Clarice Smith, Abilene, and Carolyn Bruce, Fort Worth. Alternates are Rose Cullen, Sherman, and Jim Hampton, Dallas.

Turner, a marketing major who served as president of his junior class this year, is a member of Blue Key, national men's honor fraternity and Kappa Alpha social fraternity.

Rains Aid Corn Hybrids At Foundation

Renner's 4.13 inches of rain during Sunday, Monday, and Tuesday of last week has placed Texas Research Foundation's stands of experimental corn hybrids in topnotch condition, L. J. Gundy, Foundation Agronomist in charge of corn breeding, said Saturday.

"I have had only a minor amount of replanting to do," he said. "Even before the rains, the corn was in excellent shape in spite of the prolonged drouth and of the high moisture-stealing winds during the last two weeks of April." Currently Mr. Gundy is working with 250 corn hybrids in a breeding program that, since its inception in 1944, has produced several superior hybrids.

"Excluding TRF 3, which already is an established corp, four of these improved hybrids show unusual promise for the near future," Mr. Gundy continued.

"These are TRF 9, TRF 13, all white hybrids, and TRF 10, a yellow hybrid."

TRF 9 was developed in 1954. Since that date it has given somewhat higher averages than TRF 3, a white hybrid which has proved a highly dependable producer under drouthy conditions throughout most of the state's major corn producing areas since its introduction in 1953.

"TRF 9 already is farm-tested and proved, and commercially produced seed will be available in 1957," he added.

"We are testing the new yellow hybrid, TRF 10, this year. A small quantity of seed will be released for trial by farmers. And single cross seed stocks are being produced for commercial seed plantings in 1957."

TRF 13 is an early maturing white hybrid which the Foundation hopes to release to commercial growers in 1958.

"TRF 13 has a high oil content, and therefore should prove useful both as a milling and as a feeding grain," he said.

"We also are rather interested in the performance of approximately 50 extra-early maturing white hybrids that the program produced last year. We have distributed seed of these 50 hybrids among five cooperating farmers for actual field trial this year."

These 50 extra-early maturing white hybrids may enable the Foundation to release a new and improved hybrid of that type, to be called TRF 11, in 1958 or 1959, Mr. Gunday concluded.

Bennie L. Dinsmore Dies Suddenly In Dallas Tuesday

Bennie L. Dinsmore, 42, died suddenly in Dallas at 5:30 p. m. Tuesday. He was born in McKinney September 25, 1914 the son of B. F. and Minnie Brooks Dinsmore He lived in Collin County for 30 years and in Dallas County 12 years. He was a member of the Rylie Baptist Church.

Funeral services were held at 2 p. m. Thursday in the Harris Funeral Chapel, conducted by Rev. S. D. Lindsey, pastor of the King Memorial Baptist Church, with interment in Restland Cemetery.

Pallbearers are: Thomas, Glen and Lynn Pennington, Robert Ray Jr., Jack Dinsmore Jr., and John J. Jeanes Jr.

Survivors are his wife, the former, Miss Georgia Lee Giddings, a son, Ben Dinsmore, both of Dallas, and two children by a former marriage, Mrs. Betty Jo Ray and Bobby Dinsmore, both of Dallas; one grandchild; four brothers: Tom and Dannie Dinsmore, both of Dallas; Teddy Dinsmore, of McKinney; Audie Dinsmore, of Austin; four sisters Mrs. Willie Gallups, Mrs. Viola Pennington, both of McKinney; Mrs. Lorene Fraze of Richardson and Mrs. Hazel Holley, of Dallas.

J. F. Bone is in Dallas this week attending the Fall shoe market, purchasing stock for his store for the coming Fall.

Allen Butane Employes Attend Annual Banquet

Allen Butane retail employes were entertained at the annual district dinner meeting in Denton Tuesday night at 7 o'clock. The Southern Hotel was headquarters for the meeting which was attended by 102 employes and guests, representing six stores located at Denton, Grapevine, McKinney, Waxahachie, Sherman and Decatur.

Attending from McKinney were Manager Ed Skidmore of the local store, Mrs. Skidmore, Mr. and Mrs. B. L. Jeanes, Mr. and Mrs. J. B. Hodge, Mr. and Mrs. Virgil Smith, Irwin Edgar and Sandy Crews.

During the evening awards on service and safety records were presented, Mr. Crews from McKinney being one of three to receive ten-year service awards of gold watches. In the safety division five-year certificates went to J. B. Hodge, Virgil Smith, Ed Skidmore, and a two-year certificate to Ira C. West, colored porter at the local store.

The highlight of the evening was a delicious steak dinner with all the trimmings, followed by a short program and sales talk on the new line of appliances. All men were requested to wear sport shirts to the meeting, the two "brightest in color" being given special prizes.

J. E. Allen, owner of the company, presided at the meeting with H. R. Pemberton, of Denton, general sales manager, serving as master of ceremonies.

Business Workshops Announces At NTSC For Summer Term

Two three-week workshops in business education will be offered for business teachers during the the first summer term at North Texas State College, Denton.

Dr. Vernon V. Payne will conduct the workshop on improvement of typewriting instruction June 5-26, and Dr. Ruth Anderson will direct a similar program on improvement of shorthand instruction June 27 to July 14.

Guest lecturers in typing include Dr. James Crawford, University of Indiana; Miss Grace Phelan, former world amateur typing champion; Dr. Herman Enterline, University of Indiana; Miss Marion Wood, International Business Machines; and Sister Therese, O. S. F., Madonna High School, Aurora, Ill.

Shorthand consultants will be Dr. Dorothy Veon, president, International Business Education Association; Dr. Donald J. Tate, Texas Technological College; Leonard Porter, Prentice-Hall Publishing Co.; and Dr. Paul Lomax, formerly of New York University.

Lions Club At Plano Elects New Officers

The Lions Club at Plano has elected new officers who will begin their duties in June. They are as follows:

L. D. Gordon, president, succeeding Woodrow Davis; W. O. Haggard, Jr., first vice president; Ray Graves, second vice president; Raymond Robinson, third vice president; O. F. Fields, secretary; Floyd Jolly, treasureur; John Merriman, Lion Tamer; John Hagan, Tail Twister.

New directors are Woodrow Davis, Ed Jones and Bud Perkins. Holdover directors are Bill Miller and Dexter Prince. The Board consists of these five in addition to the above-named officers.

The nominating committee include Bill Stubbs, chairman; Homer Adams, Dr. G. W. Apple, Robin Cambell and Floyd Jolly.

The Lions have experienced a busy and a highly successful year under the presidency of Mr. Davis, and are looking forward to another profitable and worthwhile year in 1956-57.

COLLIN COUNTY DEMOCRATIC CONVENTION 10 A.M. TUESDAY

County Democratic Precinct Conventions were held in Collin County Saturday afternoon, May 5 at 2 o'clock. At this time delegates to the County Convention were elected.

Of the 49 voting boxes in Collin County, only 25 had made reports to County Clerk W. C. Hagy's office Monday morning. Two of these precincts reported no convention. The majority of the boxes endorsed Lyndon Johnson for State Democratic. Several of the boxes failed to show anyone endorsed, and two endorsed Governor Shivers.

The results of the boxes thus far reporting are:

Box 2, SW. McKinney for Johnson.
Box 44, N. McKinney, for Johnson.
Box 47, E. Plano, Johnson.
Box 23, W. Plano, Johnson.
Box 15, Snowhill.
Box 11, N. Farmersville, Johnson.
Box 6, Lucas, Johnson.
Box 37, Blue Ridge.
Box 29, Prosper, Johnson.
Box 12, S. Farmersville, Johnson.
Box 4, N. E. McKinney.
Box 28, Rhea Mills.
Box 33, Lavon, Johnson.
Box 14, Verona, no convention.
Box 42, N. Royce, no convention.
Box 22, N. Celina, Johnson.
Box 18, Westminister, Johnson.
Box 30, Frisco, Johnson.
Box 25, Murphy, Johnson.
Box 46, S. Celina, Johnson.
Box 39, Pike, Johnson.
Box 31, Lebanon.
Box 17, Anna, Shivers.
Box 3, S. E. McKinney, Johnson.
Box 40, Cedar.
Box 24, Renner, Shivers.

Out Of Town Friends And Relatives Here For Shaw Funeral

A number of relatives and friends were in McKinney for Mrs. W. H. Shaw's funeral services held Tuesday afternoon at 3 o'clock in the Harris Funeral Chapel. Rev. Henry Mood, pastor of the First Methodist Church at Garland, brought a comforting message to the surviving children and relatives after which burial was held in Pecan Grove Cemetery.

Mrs. Shaw passed away April 26 at the home of a daughter, Mrs. Bill Terry, in Norwalk, Calif., after nine month illness. She had been residing in California for the past six years, but prior to that lived in McKinney.

Her survivors are three daughters, Mrs. Raymond Nelson of Fort Worth; Mrs. Bill Terry of Norwalk and Mrs. H. L. Cain, of Garland; two sons, Taylor and Royce Shaw, both of Los Angeles, Calif; six grandchildren, and two sister, Mrs. Madine Knight of Louisiana and Mrs. Parker Watson, of Van Nyes, Calif.

Among the relatives and friends here for the obsequies, other than the immediate family, were Rev E. F. Stewart, Mr. and Mrs. T. A. Webb, of Dallas; Mr. and Mrs. J. N. Pierce of Vernon; Mrs. Nettie Shaw and Mr. and Mrs. Otto Cunningham, of Van Alstyne; Mrs. Jewel Marie Reeves of Shreveport; Mr. and Mrs. John Maurine and Mrs. Jack Coco, of Pineville, La., and others.

Plano Church To Honor Mothers At Sunday Services

The Second Baptist Church, of Plano, will honor all mothers Sunday, May 13 at the Sunday School hour. Special honor will go to the oldest mother, youngest mother, the mother with the youngest baby and the mother with the largest family present.

Sunday night at 7:15 o'clock a special Training Union film will be shown. A cordial invitation is extended to everyone to the services at the church.

Pvt. John Rickerson Has Been Assigned To Overseas Duty

Pvt. and Mrs. John G. Rickerson, of Fort Knox, Ky., spent last week here with his parents, Mr. and Mrs. W. E. Rickerson, 1315 North Bradley Street. Other guests in the Rickerson home were their daughter, Mrs. Chester Bryant, Mr. Bryant and children, Donald and Jay Bryant, of Stonewall.

Pvt. Rickerson has been given an overseas assignment and will leave May 13 for Germany. He is company clerk in the Third Armored Tank Division, 32nd Battallion.

Alla High School Homecoming Will Be Held Sunday, May 13

The Alla Rural High School will hold the annual homecoming honoring the founders, Dr. and Mrs. Moses Hubbard, on Sunday, May 13, at the school building.

Baccalaureate services will be at 11 a.m. followed by a basket lunch.

The afternoon program will begin at 1:30 p.m. presented by students of the school.

All former students and patrons are invited to attend and participate in the celebration. Mrs. F. C. Cline is publicity chairman, making this announcement.

Mrs. N. M. Mott Passes Away At Family Home Here Sunday Morning

Funeral services were held Monday at 2 p. m. in the Crouch-Moore Funeral Home for Mrs. Annie Wilkes Mott, 75, who died at her home, 511 South Chestnut Street Sunday morning at 9:35 o'clock. Mrs. Mott had been in failing health for some time.

Rev. O. E. Grimes, pastor of the First Christian Church, conducted the services, after which interment was made in Pecan Grove cemetery.

Active pallbearers were: Carl Melton, C. J. Young, Roy Holman, H. H. Cates, Clint Watts and Tom Warden.

Mrs. Mott, a native Texan, was born September 6, 1881, the daughter of William T. and Alice Sauls Wilkes. She was a member of the First Christian Church of McKinney.

Her survivors are her husband, N. M. Mott, of McKinney; a daughter, Mrs. Lucille Miller of, McKinney; two sons, Hubert Mott, of Houston, and Tom Mott of St. Louis; a granddaughter, Judith Ann Miller, and a half sister, Mrs. Bill Condor, of Anton.

Local Commandery To Hold Ascension Service Thursday

There will be an Ascension service at the Masonic Hall Thursday evening at 8 o'clock under the direction of the McKinney Commandery, of which Carter Yoder is commander. All Masons and their wives are invited.

Youth Hurt In Motorbike Accident

Lewis Leffler, 15, of 204 South Morris Street, received painful face and head injuries when his motorbike overturned with him Saturday afternoon about 5 o'clock. Leffler, was rushed to the City-County Hospital by the Harris Emergency ambulance for treatment.

He was reported to have hit loose gravel, causing his motorbike to overturn, dragging him on the pavement.

Beverly Young Duchess Friday At Gainesville

Miss Beverly Young, daughter of Mr. and Mrs. Paul C. Young, will be duchess from McKinney, for the Gainesville Community Circus Round-Up Friday.

The day's festivities will open with a parade. "Circus Queen" will be crowned in elaborate ceremonies.

Miss Young, one of McKinney's most beautiful young ladies, is a member of the Spring graduating class here. A number of McKinneyites expect to attend the "Circus Round-Up."

Mrs. Dora Burk Of Van Alstyne Dies In Sherman Hospital

Mrs. Dora Rutledge Burk, 51, of Van Alstyne, died at 3:50 a. m. Monday in a Sherman Hospital. Funeral services were held Tuesday at 2 p. m. at the First Baptist Church, conducted by the pastor, Rev. Jimmy Duckworth, with burial in Wilson Chapel Cemetery, directed by Flesher Funeral Home.

She was born July 2, 1905, the daughter of Mr. and Mrs. John D. Rutledge.

Survivors are her mother, Mrs. Sara Rutledge of Van Alstyne; two sisters, Miss Ethel Rutledge of Van-Alstyne and Mrs. Truman Moore, of McKinney; three brothers, Jess and John Rutledge, both of Van Alstyne and Charlie Rutledge, of Monahans, and several nieces and nephews.

Shiloh Baptists Homecoming Sunday, May 20

Annual homecoming services at the Shiloh Baptist Church, three miles East of Wylie, will be held Sunday, May 20, beginning at 10 a.m. A basket lunch will be served at noon and the afternoon spent in talks and singing.

Rev. I. E. Driggers, pastor, and Percy Long, music director, extend an invitation to all former pastors and members to attend.

Quarterback Club Meets Friday At 4 PM

The Board of Directors of the McKinney Quarterback Club, will meet Friday afternoon at 4 o'clock in the Chamber of Commerce offices.

Capt. Geldon Roberts calls attention to the change of time from 7:30 o'clock to 4 o'clock, as previously announced. All directors are urged to be present.

Rev. and Mrs. Michaels, of Oklahoma, visited in the Cottage Hill Community, recently.

A. T. Leake Passes Away Friday At Home In Princeton

Anthony Thomas Leake, 91, retired farmer and banker, died at his home in Princeton at 1:15 p. m. Friday. He was born in Rowlett, Texas, the son of Josiah and Ludenia Williams Leake.

His survivors are a daughter, Mrs. Paul Henderson, of Princeton; a son, J. L. Leake, of Princeton; three grandchildren, seven great-grandchildren, two half sisters, Mrs Effie Coldwell of Plano and Mrs. Dora Hefner, of McKinney.

Funeral services were held Sunday at 2:30 p. m. in the Princeton Baptist Church, conducted by Rev. Troy Corzine, pastor, and Rev. S. D. Lindsey, pastor of the King Memorial Baptist Church, McKinney, with interment in the Princeton Cemetery, directed by the Crouch-Moore Funeral Home.

Navy Announces Promotion For McKinney Man

The Navy Department announced the promotion April 16 of Hobert J. Russell, son of Mr. and Mrs. K. E. Russell of 1507 N. Oak St., McKinney, Tex., to aviation ordnanceman third class, USN, while serving aboard the attack aircraft carrier USS Intrepid, with the Atlantic Fleet.

Russell, born and reared in McKinney, is a former carrier boy for the Daily Courier-Gazette and also worked as an apprentice printer, prior to his enlistment.

William B. Holcomb Dies Wednesday In Veterans Hospital

William B. Holcomb, 814 Josephine Street McKinney died at 9:40 Wednesday in the VA Hospital after several months illness.

Funeral services will be held at 10 a. m. Friday in the Macon Holcomb Funeral Home, Dallas, with burial at Whitewright.

Johnson Cemetery Decoration Sunday

Annual decoration day will be observed at the Johnson Cemetery Sunday, May 13. The cemetery is located four miles Northeast of McKinney.

Clearlake Cemetery Working Saturday

There will be an all day working at the Clearlake Cemetery, Saturday, Mary 12. All persons interested are urged to attend and bring tools to work with, and a basket lunch.

Molly Lou Marks of Cottage Hill, has the measles and is confined to her home.

Rev. and Mrs. B. C. Housewright, of Frisco, visited Mr. and Mrs. Soyer in Plano, Friday night.

Pres. Eisenhower To Have Complete Medical Checkup

WASHINGTON (INS). President Eisenhower disclosed today that he will undergo a complete medical checkup on Friday.

Mr. Eisenhower volunteered the information when asked at a news conference whether he plans to have a "major medical checkup" before the Republican National Convention in August.

The examination presumably will be at Walter Reed Army Hospital in Washington.

The president said the checkup is not related specifically to his heart attack, but added that it would of course include complete checks of his heart.

The chief executive met with newsmen only five days after his previous news conference, and appared to have a slight cold.

He had this to say:

1. He thinks it is stretching things a bit to try to interpret the defeat of Gov. Allan Shivers of Texas in the Democratic delegate battle as a setback to the administration. Shivers supported Mr. Eisenhower in 1952.

2. The United States is still hopeful that the cease-fire will hold in the Middle East.

3. He expects to send a nomination of a new interior secretary to the Senate within a few days, though there has been difficulty in getting the right man for the post.

4. He has complete confidence that the Air Force will give fair treatment to Sidney Hatkin, economist sunspended as a security risk.

Three Children Burned To Death In Fire

SOUTHAMPTON, N. Y. (INS) —Three children died today when fire swept their frame home in Southampton, Long Island.

Their parents and three older sisters are all in a Southampton Hospital.

The dead were Androcles Robinson, 10, Philip, 12, and Frances, 4. Philip, police said was a leukemia victim.

Their father, Arthur Robinson, 51,a trackman for the Long Island rail road is in critical condition from burns received while trying to save them.

Robinson led his wife, Susan, 49, and three daughters, Ersaline, 17, Verbolle, 16, and Loretta, 14, to safety. Verbolle is a polio victim and has to use crutches.

Mr. and Mrs. Nolen Haun visited her parents, in Keller, Sunday and attended decoration at Keller Cemetery.

MOTHER'S DAY FLOWERS
POT PLANTS CORSAGES
W. H. COFFMAN,
Florist
Phone 2-2656

SPECIAL SALE
VESTA RANGES!
AT THIS AMAZING LOW PRICE!
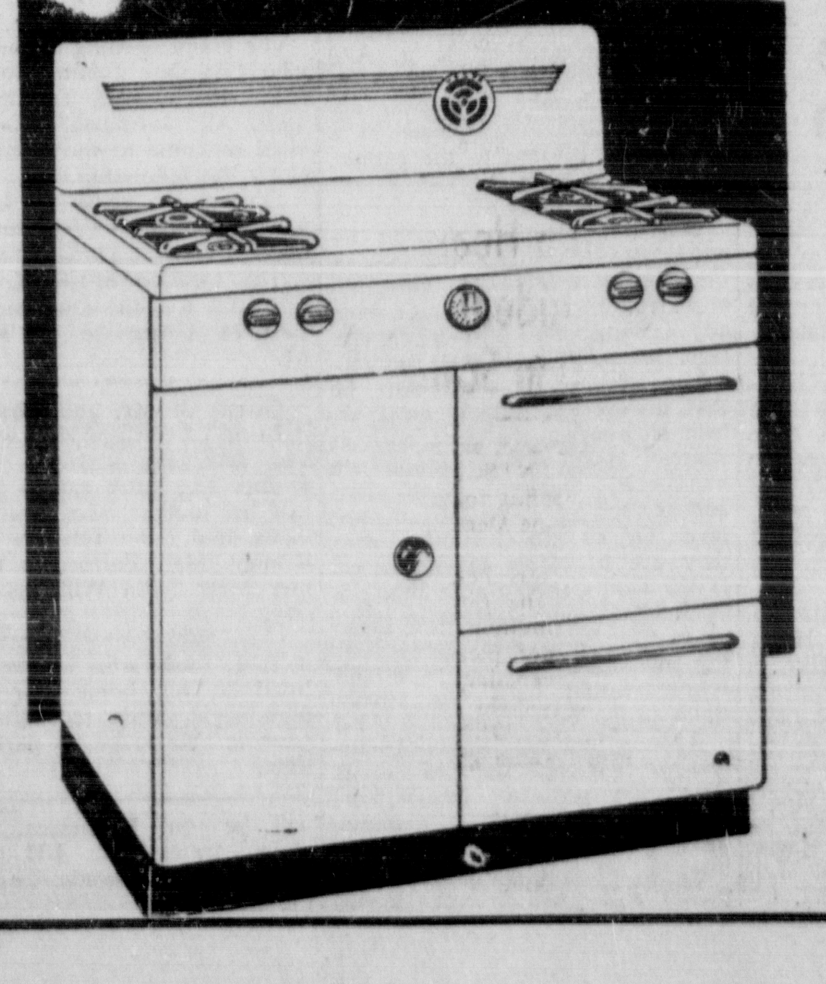
9995
And Your Old Range Or Gift Certificate
This Is a Full 36 Inch Range
Complete With Oven Heat Control
SAVE NOW AT - - -
GOOD HOUSEKEEPING SHOP
219 E. Louisiana
Phone 2-5421

With The Home Demonstration AGENT

BY MRS. LURLINE DASPIT

Interfacing can help give a more professional look to your home sewing according to Extension clothing specialists. It gives additional body to fabric and is a "must" with many pattern designs. The secret is in knowning were to use it, and what kind of interfacing to use.

Interfacing is most likely to be needed at edges where buttons and buttonholes are to be placed, according to the specialists. Collars, cuffs, and pocket flaps often need interfacing to give them body and the crisp, perky look that adds style to a garment. Peplums, yokes and the lower portion of fitted jackets also are in need of some additional body for a professional look.

Skirt waistbands may need a single thickness of interfacing to prevent the waistband from stretching. It also helps to keep the waistband from rolling or wrinkling.

There is no hard and fast rule to follow in the selection of interfacing fabric. It should blend in weight and texture with the other fabric to give the amount of stiffness or softness desired.

If you expect to wash the garment be sure to choose an interfacing that is washable. For the quick drying synthetics, use an interfacing that has similar properties so that all sections of the garment will dry equally fast.

Can Berries the New, Easy Way.

Dewberries will be ready to can soon . . . Save time and energy by using the new one-step cold-pack method for canning them, suggests Maeona Cox, Extension foods and nutrition specialist. The information comes from Home Economics Research, Agricultural Research Service, U. S. Department of Agriculture.

Here's the new method:

Wash berries and drain well. Mill jars to ½ inch of top. Shake while filling to give a full pack. Cover with boiling syrup, leaving ½ inch head space at top of jar. Adjust lids. Process in boiling water bath — pint jars 10 minutes, quart jars 15 minutes. Remove jars from water bath and complete seals if lids are not of self-sealing type.

When making the syrup, the proportion of sugar to liquid will depend on the natural sweetness of the fruit and your own taste.

Your county home demonstration agent can also supply you with instructions for canning cherries, apricots, peaches, pears and plumbs by this one-step cold-pack method.

Lets Eat This For One Day

Breakfast
Strawberries and Ready-Prepared Cereal
Poached Eggof Whole Wheat toast
Butter or Margarine
Milk Coffee

Dinner
Swiss Steak
Buttered Whole Grain Corn
Tossed Green Salad
French Bread
Butter or Margarine
Custard Ice Cream
Tea Milk

Supper
Steak Sandwiches Potato Salad
Lemon Chiffon Pie
Milk

French Bread

3 packages dry yeast dissolved in
1 cup water (warm)
Add:
1-4 cup sugar.
Then add:
1 cup warm water.
1½ teaspoons melted fat.
1 tablespoon salt.

Mix enough flour to make a batter and beat thoroughly. Add flour to make dough to knead. Knead in flour until stiff dough. Let rise double bulk, punch down, rise again. Divide in three equal sections, roll into oblong loaf. Place on cookie sheet, cut slashes in top. Let rise until double bulk. Bake in oven 350 degrees F. 30 to 40 minutes.

The last 10 minutes remove from oven. Beat 1 egg well with 1 tablespoon water. Brush top heavily and cover with poppy seed or sesame seed. Return to oven. For very hard crust, bake with pan of water in bottom of oven. For hard rolls, sprinke with dry cornmeal.

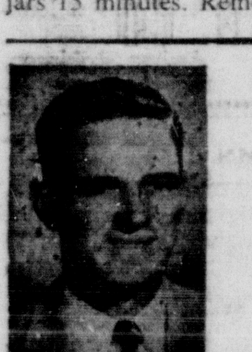

. . . News From The . . . COUNTY AGENT

By V. L. DAHLBERG

Grasshoppers

The season that we have dreaded is here. The differential grasshopper is hatching throughout Collin County and they are numerous in most places. They are in sufficient numbers to cause severe damage to crops later in the season if control measures are not used.

The advantage in controlling them early is that they are much easier controlled and a lot less poison can be used now than six weeks from now. Look for them in pastures or around fence rows or in waterways. Usually they will not migrate for two or three weeks or until their food supply is exhausted.

Your cooperation now in spraying these pests with one of the poisons listed bleow will save you a headache later on. Dieldrin, aldrin, or Heptachlor at ½ to one pint per acre; toxaphene, or D. D. T. or B. H. C. at one quarter per acre. Remember a pint of poison now is worth several gallons in 4 to 6 weeks as the hoppers begin to spread. Follow manufacturers directions in use of all poisons to avoid harmful residues on crops.

Dairy Day.

Remember that Wednesday, May 9th is Dairy Day here in Collin County. We are looking forward to seeing you at the fair farms here in McKinney.

The awards for those participating in the Dairy porgram are provided by Merchants and individuals here in McKinney and surrounding communities. These people are vitally interested in the Dairy industry of Collin County and hope that you will attend.

Did you know that within the past three yars the Dairy Industry has grown from sixty Grade A dairies to 120 Grade A dairies in Collin County. This growth has been raipd and at the same time it has been on a sound basis.

Will we see you Wednesday?

4-H Alumni To Be Honored For Service

Former 4-H Club members will again be honored in 1956 for outstanding citizenship and leadership activities in community and business affairs through the National 4-H Alumni Recognition Program.

The search for outstanding 4-H Alumni is going on in 47 states. Awards for the winners are provided by the Plant Food Division of the Olin Mathieseon Chemical Corporation.

Framed certificates are offered for two winners in each county who have adhered to the ideals and principles of 4-H in their adult careers. Burnished copper plaques, mounted on walnut, will be presented to four state winners.

Eight national winners, chosen from the state nominees, receive gold keys and all expense trip to the National 4-H Club Congress in Chicago, Nov. 25-29. At the Congress, they will be guests of honor at several events, including the National 4-H Alumni Winner's Banquet.

Former national winners in the Alumni program include governors, bankers, farmers, homemakers, farm newspaper and magazine editors, university and government officials, and other community, state and nationally recognized leaders.

Nomination forms and complete information on the program may be obtained from county Extension offices. Awards in the program are coordinated by the National Committee on Boys and Girls Club Work.

Annual Wool Sale Set For May 16 In Sulphur Springs

Clovis Pinion, president of the Northeast Texas Wool Growers Association, announces the annual wool sale will be held in Sulphur Springs on May 16.

Each individual grower is invited to participate in the sale to which a number of buyers have been informed and are expected to attend. Last year this market sold 33,000 pounds of wool, at prices which were adjudged the best in the state.

Mrs. Alice Pitts, of Princeton, has recently purchased the Harry Dunn Place, at 708 West Street, in McKinney, and will reside there. The deal was handled by the Lane Realty Company.

Mr. and Mrs. Jackie Airhart and son, Robert Wesley, of Valdasta, are visiting her brothers, Joe Covington and Mr. and Mrs. Cub Covington in California.

Straight Talk By Tom Anderson In Farm & Ranch

In its "Black Monday" decision the Supreme Court was evidently more concerned with world opinion, sociological textbooks and professional agitators than in following the precedents set down by former Supreme Courts and our Founding Fathers. The Court based its decision in part on the testimony of certain "modern authorities on psychology," some of whom are Socialists or Communist sympathizers. Chief Justice Warren, who as governor of California was for socialized medicine, cited as a leading source of the Court's findings a book on modern psychology written by a Swedish socialist named Dr. Gunnar Myrdal. In the book, "An American Dilemma," Myrdal freely expresses his contempt for the principles on which the U. S. was founed. Myrdal stated that the Constitution of the U. S. was "impractical and unsuited to modern conditions," and that its adoption was "nearly a plot against the common people." Thus an alien who ridicules the American form of government is cited by the Supreme Court of the U. S. as one of its authorities for its desegregation decision!

During the Prohibition montrosity, millions of Americans voted dry and drank wet. The 18th Admendment failed because it couldn't be enforced. It couldn't be enforced because a majority of the people didnt' really want it enforced. The people voted it in and the people voted it out—a majority of the people in three-fourths of the states. The great majortiy of the people—including many who piously plead from beneath their halos that all men are created equal—don't practice integration. They just preach it, for others. Many white integration eager-beavers either live in a state where there are few Negroes or are able to buy their own segregation in private schools and clubs and in their cloistered lives.

The People Are Supreme.

The Constitution says, "The powers not delegated to the United States by the Constitution, nor prohibited by it to the states, are reserved to the states respectively, or to the people." All rights not specifically granted to the Federal government are reserved to the states and to the people. And the Constitution doesn't mention education.

Our representative form of government is in danger when either the executive or the judical branch can rewrite the Constitution to suit " the trend of the times" without being checked by the same sovereign states which gave limited power in the first place to the central government. It's up to the Southern States to lead the way in forcing the Supreme Court to again reverse itself. I say again because less than three years ago the Supreme Court ruled that "separate but equal" was constitutional. Has the Constitution changed, or just the Court? Did the Court interpret the Constitution, or amend it? The integrationists have won two decisions in the present Supreme Court. Segregationists have won many decisions from better, unpacked courts which had not been brainwashed in leftwing ideologies. For 86 years after the 14th Admendment bacame law the Supreme Court, federal and state courts, Congress, the presidents, governors and state legislatures all evidently figured that the Constitution gave each state the right to control its own public schools.

Maybe the South's most effective weapon is "interpositions" (the lefthand theory that since it takes a threefourths majority of states to amend the Constitution that 13 states should be able to prevent the Supreme Court ruling from being carried out). Or, the answer may lie in converting the white public schools of the South into private schools. Force and violence and hate are certainly not the answer. The Constitutional way, the American way, Freedom's way, is for the states which want to integrate to do it. And for those who don't want to, to be free to handle their own domestic affairs. Final power in a free nation belongs to the people.

Where Does It End?

Negroes, according to the second "Black Monday" decision of the Court on March 5, must not be barred on account of race from any tax-supported school or college. Wouldn't a logical succeeding conclusion of the Court be that tax-exempt schools must accept Negroes on the same basis as whites? Most private schools are non-profit, endowed institutions and as such are exempt from most taxes. Or, to put it another way, they are in effect tax-supported. If the Court should rule that private schools and colleges integrate or pay the same taxes profit-making institutions pay, most private schools would have this choice: do it or go broke.

This is just the beginning—unless we find legal ways to stop it. After the pressure groups, dogooders, hate peddlers, Communists, and unscrupulous politicans integrate all schools and colleges public and private, next assaults will be on businesses, private clubs, fraternities, 4-H clubs, FFA, and Boy Scouts. That leaves the home.

UNUSUAL . . . Seen About Town

By CAPT. ROY F. BALL

Anyone hear the loud whistling noise over the east part of the city about a week ago? Several called me about it. Nothing was to be seen, but the noise was so loud that several people out that way took to their houses. Along this line, the phenomenon that scares people—and animals too — the most, is an unfamiliar noise. A strange visual object is frightening, but a noise is far worse. In the same vein; we have not found what the unknown object observed in the northwest sky on April 4 was as yet. The Weather Bureau doesn't know, neither does the Army Air Force, and I am now pretty well convined that it was over a hundred miles high, and half as big as this county. More on this later.

Wife claims to be a full-blown Texan, but I, in weak moments, dispute this, calling attention to the place of her birth — Asher, Oklahoma. She comes right back with foolish statements like this, "Well, I was born on the old Chisum Trail, a quarter of a mile from Chisum's store, and more longhorn cattle came by my home than you ever saw in your whole life." Well, I saw some, anyway; and I saw them a long time before she saw the Chisum Trail, and I saw the cows that went up the "Trail" before she did too.

Talked to Bee Batson Saturday. Bee used to be one of the great bicycle racers of the state. Raced around the old Rambo Park track in slightly over two minutes one time. In some races Bee rode with 140 pounds pressure in his bicycle tires. Has ridden in many of the great races of the nation.

Have you noticed, in driving around the city, how much better a home looks when it does not have trees growing along the street curbing? Far better when the trees are back on the lawn. In the old horse and buggy days trees at the street sides were needed, both for shade and for beauty, but not now. They interfere with the view and they are in the way when a street has to be widened, as many of ours should be as of this moment. Remember this: If we don't set out some trees to take the place of those in Finch Park we will have no trees there in another fifty years or so. We can't count on all those there now to keep up their present state for too long. Lightning, winds and fire destroy trees, no matter where they are. Ought to have some young ones coming on to take the place of the loss.

How the rain has made our grass and plants grow, Gee Whiz! But the weeds are growing faster than the plants is.

Attended our precinct convention last Saturday. It was the best attended convention in years. Made me think of old times, when almost everybody in the pricinct went to one of them. There were so many in the old days that they could not be held indoors, but outside, good or bad weather. Fights too, and name calling. Our favorite candidates today, like those of the long ago, will fade, and the things they stood for will be forgotten, and we will quarrel among ourselves about whom to support in the coming years. But, despite our differences in things political, we stand shoulder, to shoulder and ready to fight to the death for the Lone-Star State.

Four family reunions in Finch Park Sunday. We need more tables in the park, and a water faucet on the west side of the branch, as that is where most meetings take place. If somebody does not attend to this, I may have to try to get it done myself, a situation that promises exertion on my part, and something I work hard to avoid.

Greenville Livestock Commission Grand Opening May 15

The grand opening of the Greenville Livestock Commission Company will be held Tuesday, May 15th. All Northeast Texas is invited to come to the opening and enjoy the fellowship.

One dollar plates of barbecue will be served for fifty cents. Serving will start at 11:00 o'clock a.m.

The location of the Greenville Livestock Commission Company is East of Greenville on Highway 67.

Guests of Mr. and Mrs. Frank Pafford, of Cottage Hill, were Mr. and Mrs. Jim Pafford of Big Spring. The latter couple also visited her mother, Mrs. Evelyn Williams, and other relatives in McKinney. Mrs. Pafford is the former Miss Carol Williams of this city.

T. J. Lusk, who has been confined to his home for several months, is slowly recovering. Mr. Lusk is able to be up part of the time.

New Car . . . Registrations

4-16-56 Thru 4-30-56

H. L. Andrews, McKinney, Ford Trk., Collin Co. Mtr. Co.
C. H. Lytal, Farmersville, Chev. Trk, Gus Hooks Chev. Co.
Richard W. Hass, Farmersville, Ford Trk., Carpenter Bros.
Homer Murphy, McKinney Pont., G. C. Furr Mtr. Co.
John V. Cantrell, Richardson, Buick, John Nelson Buick Co.
Albert T. Tucker, Celina, Chev., Ken Massey Chev. Co.
Ben W. Smith, Prosper, Chev. Trk., Ken Massey Chev. Co.
G. T. Perkins, Mesquite, Chev., Ken Massey Chev. Co.
B. R. Lankford, Ft. Worth, Chev., Ken Massey Chev. Co.
Leo Wollenreich, Frisco, Chev. Trk., Ken Massey Chev. Co.
Oren C. Reid, Sherman, Ford, J. C. Loftice Mtrs.
Joe R. Simpson, McKinney, Chev., Cox Chev. Co.
Mrs. Iva K. Quattlebaum, McKinney, Chev., Cox Chev. Co.
Claude Neil, Farmersville, Chev. Trk., Gus Hooks Chev. Co.
Roy E. Hankey, McKinney, Chev., Cox Chev. Co.
Kenneth H. Cole, McKinney, Ford, Collin Co. Mtr. Co.
John Barry, McKinney, Ford, Collin Co. Mtr. Co.
Kenneth Holt, Allen, Ford, Collin Co. Mtr. Co.
G. R. Merriman, Plano, Ford Trk., Dugger Mtrs.
T. C. Harrington, Plano, Olds., Griffin Mtr. Co.
J. F. Griffin, Plano, Olds., Griffin Mtr. Co.
L. H. Bunch, Blue Ridge, Buick, John Nelson Buick Co.
James E. Fraze, McKinney, Ford Trk., Collin Co. Mtr. Co.
Mrs. Ben W. Smith, Frisco, Pont. G. C. Furr Mtr. Co.
John T. Gladden Farmersville, Chev. Trk., Gus Hooks Chev. Co.
Jack W. Parker, Farmersville, Chev., Gus Hooks Chev. Co.
Staley Funeral Home, Frisco, Pont., G. C. Furr Mtr. Co.
Louie D. Sullivan, McKinney, Ford, Dugger Mtrs.
W. L. Dunn, Plano, Ford, Dugger Mtrs.
E. A. Rhodes, McKinney, Olds., Bullock Mtr. Co.
James H. Brown, Denton, Ford, Collin Co. Mtr. Co.
J. Y. & Edna Reynolds, McKinney, Ford, Collin Co. Mtr. Co.
Justin McCarty, Inc., McKinney, Cad, G. C. Furr Mtr. Co.
John F. Myers, McKinney, Ford, Collin Co. Mtr. Co.
Fred L. Aven, Lone Oak, Ford, Collin Co. Mtr. Co.
Alvin Leigh, McKinney, Chev. Trk., Cox Chev. Co.
R. S. Davis, McKinney, Chev., Cox Chev. Co.
Sam R. Angel, McKinney, Chev., Cox Chev. Co.
J. D. Keith, Prosper, Chev., Ken Massey Chev. Co.
Doyle Winters, Denton, Chev., Ken Massey Chev. Co.
Billy R. Minick, Denton, Chev., Ken Massey Chev. Co.
Albert Lee Hays, Celina, Chev., Ken Massey Chev. Co.
Daniel C. Evans, Jr., McKinney, Chev., Cox Chev. Co.
Douglas Tarvin, McKinney, Chev., Cox Chev. Co.
A. E. Wright, McKinney, Ford, Collin Co. Mtr. Co.
Joe H. Perkins, Farmersville, Olds., Bullock Mtr. Co.
Foxworth-Galbraith Lbr. Co., McKinney, Chev. Trk., Cox Chev. Co.
H. T. Lloyd, McKinney, Buick, John Nelson Buick Co.
Ray G. Harris, McKinney, Buick, John Nelson Buick Co.
W. J. Harris, Celina, Ford, J. C. Loftice Mtrs.
Harry F. Hall, Richardson, Ford, Collin Co. Mtr. Co.
McKinney Coca Cola Bottling Co. McKinney, Ford Trk., Cox Chev. Co.
G. C. Lokey, McKinney, Ford, Collin Co. Mtr. Co.
Southwestern Food Packers Farmersville, Chev. Trk., Gus Hooks Chev. Co.
S. D. Lindsey, McKinney, Chev., Cox Chev., Co.
Austin Road Co., McKinney, Chev., Cox Chev. Co.
Odos Watkins, Copeville, Ford, Ed Maher Inc.
Jim Murphy, Plano, Pont. G. C. Furr Mtr. Co.
C. L. Haggard, Plano, Chev., Ken Massey Chev. Co.
Claud Maxson, Celina, Chev., Ken Massey Chev. Co.
C. L. Nelson, Plano, Chev., Ken Massey Chev. Co.
Mrs. Ella Trietsch, Sanger, Chev., Ken Massey Chev. Co.
R. V. Kimbell, Plano, Chev., Ken Massey Chev. Co.
William W. Harkinson, Plano, Buick, Bullington Buick Co.
Paul V. Elvington, Dallas, Buick, Bullington Buick Co.
Edward Knoll, Dallas, Buick, Bullington Buick Co.
Mrs. Mary K. Reynolds, Richardson, Buick, Bullington Buick Co.
Edwin A. Rice, Dallas, Buick, Bullington Buick Co.
Edwin Blumenthal, Jr. Plano, Buick, Bullington Buick Co.

Mrs. and Mrs. Frank Ray and son, Benny, of Altoga, had as their guests Sunday, Mr. and Mrs. Alva James Sr., and Miss Jerry James, of Anna; Mr. and Mrs. Buster James and children, of Princeton; Mr. and Mrs. Alva James Jr., of Dallas; Mr. and Mrs. G. J. Simpson, of McKinney and Mr. and Mrs. Dewey Ray of Fairview.

DRAWING OF COURT HOUSE PRESENTED TO COUNTY

JUDGE W. E. BUTTON AND JACK VALENTINE

County Judge W. E. Button was presented an artist's drawing of the Collin County Court House recently by Jack Valentine, Southwestern Bell Telephone Company Manager.

A reproduction of the picture will appear on the front cover of the new McKinney telephone directory, which will be mailed to customers on June 14.

"The new directory will be the first McKinney book to contain the word 'Linden' (LI) which will be added to all local telephone numbers," Valentine said. "This addition brings McKinney into the nationwide metropolitan dialing system, and will be effective on Sunday, June 20, at 1:01 a.m. On this day, all 1955 directories should be destroyed, and all numbers should be obtained from the new 1956 book," he added.

The new directory will be green in color and contain 88 pages, including two information pages, 26 white pages of alphabetical listings, and 60 yellow pages of classified advertising. The white pages will average 170 listings to the page. Sixty-nine hundred copies of the new book will be printed.

District Assembly Of Rotary Clubs Is Held In Plano

The Plano Rotary Club entertained a district assembly in an all day meeting there recently. The meeting was held at the Community House in Plano with some 188 Rotarians present.

The annual all-day meeting is held each Spring primarily for new presidents, secretaries and other new club offices, to school them in the duties in the four principal fields of Rotary service —Internaltional Service, Club Service, Community Service and Vocational Service.

Presiding over the day's sessions was Rotary District Governor Forrest E. Roberts of Carthage. Other honored speakers included Euclid Fant of Sherman, District Governor Nominee; and Past Rotary District Governors, Grady Spruce and Zim Zimmerman of Dallas, Ed Edmondson of Greenville and Earl Reeves of Terrell.

Some of the cities and clubs represented included Quitman, the five Dallas clubs, Irving, Grand Prairie, Greenville, Denison, Sherman, Whitewright, Farmersville, Commerce, McKinney, Wills Point, Richardson Terrell, Garland and others.

One of the highlights of the day was a tour via school busses to three of Plano's major manufacturing plants — Eastman Products, Texas Wire & Cable, and Plano's newest industry, Precision Manufacturing Company, which recently moved here from Garland into their newly-constructed building.

The Plano Club was host at the noonday meeting luncheon and program, with President Don W. Bagwill presiding Rev. Arthur J. Fineout, program chairman, presented a trio—Misses Wanda Cason, Sandra Bozeman and Jeannie Robinson, and then introduced Rev. R. M. Williams, of Sherman, who was holding a revival at the local Baptist Church, as the speaker.

The Plano Garden Club prepared a lovely flower arrangement for the Rotarians to honor the late Gene Lemons, Plano Rotarian, which was taken to the Lemons home after the program by T. H. (Bill) Williams, W. L. (Leon) Dugger and Don W. Bagwill. The club and guests stood for a moment of silent prayer during the meeting in honor of the late Plano Rotarian.

All of the Plano High students, who have served as Junior Rotarians this year, were present throughout the day and made themselves most useful in a number of ways — even to donning aprons and washing and drying dishes in the afternoon. They are Doyle Braden, Larry Uland, Lew is Allman, Lester Prince Robert, Stanley, Tom Shields and Jimmy Harrington.

In opening the program, David McCall led in a singsong with Homer Horton offering the invocation. At the noon meeting, Rev. Edgar L. Huffstutler led in a singsong with a Junior Rotarian, Doyle Braden, offering the invocation.

Four Plano High students — Misses Carole Neely, Nancy Chalenor, Laurana Rice and Joan Galaher, registered the guests as they arrived and presented the badges to all Rotarians.

During the musical part of the program Miss Nancy Uland, club sweetheart and pianist, presided at the piano.

Mrs. Alma Barnett, of Fort Worth, and Mrs. J. M. Foster Sr., of this city, spent the week-end with relatives at Mount Plesant.

Plano Seniors To Present Class Play

The Senior Play by Plano students will be presented Friday, May 11, at 8:00 p.m. in the Plano High School Gymanasium. The play, "One for the Money, will be under the direction of Mrs. Jim Drew, 7th grade teacher at Plano.

The senior play cast has been practicing many weeks on this play and it promises to be a very entertaining and highly amusing comedy. Tickets may be purchased at Allen's Drug Store. A list of the students and the roles they play follows:

Betty Frank Forman, Mrs. Allie Prescott; Deanna Bourn, Helen Prescott; Joan Gallaher, Barbara Prescott; Randall Nickolson, Randy Prescott; Norma Wells, Drusilla Baird; Buck Lair, Professor Alonzo Q. Pipps; Larry Uland, as Bill Ethridge; Judy Whiteman, Mrs. Adelaide Cooch; Pat Nelson, Miss Exie Watkins; Carole Neely, Janie King; Jimmy Harrington, Morton Grant; Pat Moore, Darthula Mattson; Lewis Allman, as Sam McDougal; Jim Gordon and Doyle Braden play the two officers, Phillips and Jenkins, Sam Shields plays the delivery boy.

Everyone is urged to attend this play, "One for the Money."

Denton College Announces Summer School Workshops

Special workshops and advanced courses in health education, driver education, and coaching methods have been announced for the summer session at North Texas State College, Denton.

They will be conducted by the department of health, physical education, and recreation.

For the first six-weeks term beginning June 5, the health aducation workshop will study health problems and programs, leadership techniques, and methods of coordinating school, home, and community health education. It will be directed by Dr. E. F. Cambron.

Driver education is to be taught both summer semesters, and an advanced driver and safety education course is scheduled for the second six weeks period beginning July 16. Scholarships of $100 for either of the two terms are being granted to high school driver education teachers under a $4,000 grant to NTSC from the Allstate Foundation. W. A. Cooper is the teacher.

Two courses in advanced methods of coaching and management of athletics are offered during the second six weeks. Taught by members of the NTSC coaching staff, the classes will feature lectures and demonstrations by nine visiting consultants, all successful coaches.

They are for football, Joe Kerbel, Amarillo; Bill Ellington, Garland; and Leon Vinyard, Terrell. Basketball speakers are Doc Hayes, SMU; Joe Turner, Kilgore Junior College; and W. W. Davis, Krum. Bob Groseclose of Abilene and L. B. Morris of Fort Worth are track consultants, and Graham Ross of the Dallas Athletic Club and SMU will discuss golf coaching techniques.

Recent guests of Mr. and Mrs. J. D. Truelove, of Blue Ridge, were Mr. and Mrs. Steven Patterson and son, Wayne, of Dallas; Mr. and Mrs. D. T. Truelove, Mrs. M. L. Truelove, and S. A. Patterson, all of Farmersville.

Collin Men Named To National Cotton Week Committee

Karl Talkington, manager Sunshine Gin Company, Jim Poston, manager McKinney Coop Gin; Joe Snapp, manager McKinney Gin Co. have been appointed to serve on a regional committee for the observance of National Cotton Week in North Texas, May 14-19.

Purpose of the week-long Cotton Festival is to call attention to North Texas' position as one of the nation's leading cotton centers.

Dallas has gone all out to welcome North Texas Cotton Festival guests with special decorations in the downtown stores and hundreds of prizes for visitors.

Following a slogan, "Cotton's In The Air," the Cotton Festival organization is giving away four foreign vacations, with all-expenses paid. Anyone who signs an entry blank at boxes in the downtown Dallas stores during cotton week is eligible to win. The vacations include sight-seeing tours, meals, hotels and round-trips by air to Mexico City & Acapulco, Havana & Jamaica, Panama & Lima, Peru, and Paris, France via American Airlines, Delta, Braniff and Air France, respectively.

In addition, in the downtown Dallas stores where shoppers will be registering for these prizes, the merchants are adding individual bonus prizes up to $1,000 in value.

Cotton Festival headquarters is extending an invitation through their regional committee members for visitors to come into Dallas during National Cotton Week and participate in the Festival.

On the North Texas Citizens' Cotton Council they will attend a special meeting in Dallas May 15 where the guest speaker will be Hugh Comer, director of the National Cotton Council, past vice-president of the National Association of Manufacturers and chairman of the board at Avondale Mills, Sylacauga, Alabama.

"Prettiest" Girl, And "Ugliest" Man To Be Selected At TCU

Fort Worth May — Highlighted by contests to determine the "prettiest girl" and the "ugliest man" of the student body, the annual Campus Chest drive is being conducted at Texas Christian University this week, May 7-10.

The event will be climaxed Thursday night with a variety show in Ed Landreth Auditorium at 8 p.m. Contest winners will be announced at that time.

Votes will be 10 cents each in contributions to the Chest fund. Last year, "White Collie Dawg," a perennial candidate in all campus elections, was the winner but he'll have stiff opposition this year.

The club, sorority and fraternity raising the most money will receive trophies Thursday night. Progress will be kept on a huge thermometer in the lobby of Brown-Lupton Student Center.

The Chest slogan this year is "$1,956 in 1956."

Proceeds will go to Tarrant County Day Care Association, Lena Pope Home, Children's Opportunity Center, YMCA World Service, Jarvis Christian College, World University Service, Student Emergency Fund and Foreign Student Partial Scholarship Fund.

Mrs. Jewell Kuykendall, of Frisco, visited her father, Mr. Mills, of Sherman, who is ill.

POOR MOTHER HUBBARD!

Her cupboard might not have been bare if she'd known about household checking accounts. Today's smart home-maker has no running-out-of-cash worries. She has her own handy checking account. Open yours with us today!

COLLIN CO. NATIONAL BANK
McKINNEY, TEXAS
"SEE US FIRST"

Hammarskjold Completes Reports To UN

UNITED NATIONS, N. Y. (INS) — Dag Hammarskjold completed today a 75-page report to the U. N. Security Council on the Arab-Israeli cease-fire agreements.

The U. N. Secretary General's report, to be published tomorrow, contained "conclusions" he reached on his Middle East peace mission for averting war in the holy land permanently.

The bulky document also reproduced Hammarskjold's exchange of communications with Israeli Premier Dave Gen-Gurion, Egyptian Premier Gamal Abdel Nasser and leaders of Syria and Jordan.

U. N. sources indicated that Hammarskjold, in a shift from earlier intentions, may defer any immediate plans for a return trip to the Middle East pending complete security council consideration of his report.

Meanwhile, violence in North Africa brought an appeal to the U. N. chief from the Afro-Asian bloc to "make all efforts" toward ending the bloody conflict in Algeria, where more than 500 persons have been killed in recent days.

Burmese ambassador Win, delegated as spokesman for the group, personally called on Hammarskjold to use his "good offices" to help restore peace between Algerian rebels and French authorities.

Hammarskjold expressed sympathy for the loss of life in the Algerian conflict and said he would do al he can to help effect a settlement.

Carswell Airman Drowns In Lake

FORT WORTH, Tex. (INS). — A Missouri Airman based at Carswell Air Force Base drowned yesterday in Lake Worth near Fort Worth.

Officers said Airman Third Class Charles A. Gregory, 17, of Liberty, Mo., slipped from an inner tube and disappeared in 15 feet of water. He could not swim.

The drowning occurred at the west end of the lake which has been leased by the Air Base for a recreation area.

A. L. Farley Jr., of Sherman, was in McKinney on business Friday. He travels for a wholesale grocer, McKinney being included in his territory. He and his family are former residents here.

WE GIVE S&H GREEN STAMPS

CRARY DRUG
JIMMY FOSTER
McCANDLESS CLEANERS
GLENN W. THOMASON Gulf Service
BERGVALL & SON Grocery & Market
MIDWAY GULF SERV. STA. Hy. 75 & E. Va.

S & H Green Stamps S & H Green Stamps S & H Green Stamps

QUALITY Ingredients Are Used In Every Prescription!

Rest assured that our complete, up-to-date pharmacy will give you the finest modern science has to offer. Our skilled pharmacists will very carefully compound your prescription.

LET US FILL YOUR PRESCRIPTION!

CRARY DRUG
"The Friendly Drug Store"
WE GIVE S & H GREEN STAMPS
213 E. Louisiana Phone 2-5571

S & H Green Stamps S & H Green Stamps S & H Green Stamps

MARKET PLACE OF MILLIONS — WANT ADS — RENTING • HIRING BUYING • SELLING

2-2631 Classified Rates 3c per word :first insertion; 2c per word each following insertion. Minimum charge 75c per ad. Card of Thanks or Memorium $1 each. 2-2631

C BUSINESS SERVICES C

C-2 Building Materials

Building Materials
FOXWORTH-GALBRAITH LUMBER CO.
"The Price Is Right"

C-2 Repairing

IRONS REPAIRED
Electric Irons Repaired, C. P. Horn Electrical Appliance Store.

UPHOLSTERING—Furniture repair and refinishing LINUS M. SMITH, 903 N. College. See. Write or Phone 2-5832.

E FINANCIAL F

E-1 Business Opportunities

4% FEDERAL LAND BANK 4%
All types of land loans
WORLEY SMITH McKinney

F FOR SALE F

F-1 Miscellaneous

NEED A NEW FENCE?
Chain Link Fence. Nothing down, 36 months to pay. See Howell's Appliance and Furniture, 210 N. Tenn. St. Tel. 2-6166.

F-2 Furniture & Appliances

USED REFRIGERATORS
Used or Reconditioned Refrigerators All makes. C. P. Horn Electrical Appliances Store.

I FARM SUPPLIES I

I-1 Implements For Sale

FOR SALE: Two international drag type combines; cut only 1 crop. Excellent condition. Priced to sell. Contact Collin County Natl. Bank, McKinney, Texas.

K REAL ESTATE K

K-1 Homes For Sale

FHA HOMES
2 and 3 Bed Rooms
25 Year Loan Terms
FOXWORTH-GALBRAITH LUMBER CO.
Dial 2-5381 Days

L AUTOMOTIVE L

L-4 Tires, Parts, Supplies

DON'T DISFIGURE YOUR CAR WITH AN UNSIGHTLY TRAILER HITCH!
Buy a FULTON "Custom Made" Hitch at
C. P. Horn Auto Supply
227 E. La. St.
Phone 2-5556
In stock for most 1955 and 1956 Models.

Democrat Takes Post In GOP Administration

WASHINGTON (INS) — Sen. Walter F. George (D) Ga., announced today he will not seek reelection this year and said he has been asked by President Eisenhower to serve as his personal representative in the board development of NATO.

The Senate foreign relations chairman told a crowded news conference in his office that for "good and sufficient reasons," which he would not elaborate, he would retire from the Senate in January.

He said that while he does not "connect" the retirement announcement and the President's offer, he has advised Mr. Eisenhower he would "not shirk" his duty.

His statement indicated he has accepted the President's offer, to become effective either after the close of this session of Congress or in January when his present term ends.

President Eisenhower told his own news conference simultaneously with George's announcement that he had offered the veteran legislator the post in his administration.

REAL ESTATE NEWS

L. L. Stone of Sherman has recently purchased a good combination Residence and Business House, 1109 N. Tennessee St. The sale was handled by Hight & Kerby.

Recent visitors in the home of Mr. and Mrs. Clay Evans were Sgt. and Mrs. Danny Evans and baby daughter, of Camp Lejeune, North Carolina, Mr. and Mrs. Jim Thrash of Dallas; Roland Walden of Lubbock, and Guy Walden of Sudan.

Baker Shot To Death In Ambush

CHICAGO (INS) -- A suburban Chicago Heights baker was shot to death in an ambush last night as he left the Poor Richard's restaurant and bar in Glenwood after a gay dinner date with two women.

The victim, Thomas Pappas, 36, who operated a bakery with his father, was shot three times in the head and once in the neck.

Pappas, who was known as "Tommy The Greek" was unlocking the door to his car on a shoulder of a highway across from the restaurant when the unseen assassin killed him.

The slain man's companions were Glady Graham of suburban Crete and Marilyn Jourdan of the Thomas Hotel in Chicago Heights.

The women told police they spent an hour eating and drinking with Pappas in the restaurant.

They said all three then left the cafe and Pappas darted across the highway to get his car.

The women related that as Pappas was putting his key in the auto door they heard shots and saw him fall, but saw no assailant.

Police began searching for persons involved in a March 27 brawl that began when Pappas slapped a woman's face in the Fay-Fu Tavern in Chicago Heights.

When police arrived at the tavern that night, Pappas drew a gun, shot up the tavern and fought with them.

They disarmed and subdued him.

Pappas was charged with carrying a concealed weapon and assault with intent to kill a policeman.

Official Says U. S. Leads In Atomic Weapons

CHICAGO (INS) -- Lewis L. Strauss, Chairman of the Atomic Energy Commission, says the United States is leading the atomic weapons race.

Strauss told a news conference in Chicago yesterday:

"The United States is well ahead of any nation in the atomic weapons race, in productivity and in knowledge."

The AEC chief predicted that the U. S. will have an atomic-power airplane in the not-too-distant future.

Sir Edwin Plowden, chairman of the British Atomic Energy authority who is making a tour of U. S. commercial atomic plants with Strauss, added that Russia is "definitely not" matching the Western world's progress in atomic weapons.

Strauss declared the U. S. also is making "tremendous" strides in the commercial use of atomic power.

He and Plowden said the U. S. and Britain have formed a closer alliance for exchanging information about the commercial utilization of the atom.

Asked about the hydrogen bomb tests being conducted in the Pacific, Strauss asserted:

"The tests are not political, because this happens to be a political year. They are for improving the efficiency, logistics and deliberability of atomic weapons. Also for designing and developing atomic weapons for specific military tasks."

He refused to disclose the nature of the "specific military tasks."

Strauss and Plowden are scheduled to leave Chicago today for a two-day visit to the atomic installation at Oak Ridge, Tenn.

Mother And Two Children Dies In Fire

MINNEAPOLIS (INS). — A mother and two of her four children suffocated early today in a fire at their home in a Minneapolis suburb. Firemen said the blaze apparently was caused by faulty wiring in a television set.

The victims were Mrs. Lucille Cottrill, 40, and her daughters, Susan, 8, and Linda, 6. Two other children, Sandra 16, and Dennis, 12 escaped injury.

Mrs. Cottrill's husband, Lester, a grain firm executive, was away on business in Indiana.

Mr. and Mrs George Howard attended the new Cinerama "Seven Wonders of the World" in Dallas, over the week-end.

Automobile Goes Haywire, So Does Woman

OKLAHOMA City (INS)—A broken, battered automobile stood today as a monument to a women's temper.

Police said the car stalled on an Oklahoma City street yesterday and the woman driver became highly annoyed. She tried starting it but the battery went dead, then she kicked it and beat on the hood with her fists.

Sensing it was futile, she bagan throwing rocks at the car. An onlooker asked if he could be of help—and he had to flee a shower of rocks.

He called police but by the time they arrived, the car's headlights were broken, spark plugs were torn out, the battery was cracked and the hood was dented.

The woman, by this time soothing her ruffled feelings in a nearby tavern, was arrested on a drunkeness charge.

Smallest Of 'Quads' Dies

DALLAS, Tex. (INS) — The smallest of the quadruplet daughters born a week ago to a Dallas couple died yesterday.

Hospital attendants said the remaining three babies "seem to be doing alright."

Doctors said Melanie Fay, the youngest as well as the smallest of the four daughters born to Mr. and Mrs. George A. Hunter showed signs of meningitis. She weighed 2 pounds, 1 ounce at birth April 30.

Other sisters, Marie Gay, Marilyn Kay and Avie May all weighed 3 pounds or less at birth.

Mrs. Ina Kerwin, of Inglewood, Calif., was a guest of her daughter, Mrs. J. C. Andrews, and Mr. Andrews, over the week-end.

Mr. and Mrs. Bill Love, of Dallas, visited Mr. and Mrs. Bennie Love, here Sunday. Bill is the son of Mr. and Mrs. Bennie Love.

Tunnell Home Scene Of Senior Party

Mrs. Ramsey Harris and Mrs. F. A. Tunnell honored a group of seniors of the Spring graduating class at a buffet supper Friday evening at the Tunnell home, South Waddill Street. Honorees for the lovely affair were Miss Peggy Ball, Bill Boyd, Newton J. Burkett, Jackie Shatley, Miss Gay Walker and Miss Beverly Young.

A beautiful arrangement of larkspur and peonies, in the class colors of pink and white, and mortar boards, in pink were used to decorate the dining room table and also upon the smaller tables. Peonies were also arranged throughout the house.

The guest list for the delightfull party included Charles Allen, Don Ball, Charles Cooper, Albert Helsley, John Hooper, Wallace Kemp, Charles Ledbetter, Bob Odle, Dickie Price, Bill Nichols, Mickey Dungan, Misses Mary Griffin, Rubyrae Foster, Betty Ruth Frazier, Diane Hall, Barbara Harris, Gayle Horn, Clara Marie Perkins, Jeri Robinson, Anne Sisterson, Mary June Speck, Ann Finney and the honorees.

Mr. and Mrs. Thomas Marion and little daughter have moved from Frisco to Oak Cliff.

Small Appliance Service
Perculators, Irons, Toasters
Phone 2-3338
Monroe's Appliance & T-V

F.H.A. - G.I. AND CONVENTIAL LOANS REAL ESTATE AND INSURANCE
Abstracting, Surveying and closing service in office.
A ONE STOP SERVICE
C. E. MELTON, Agency
212 E. Va. St. Phone 2-2242

CADENHEAD HARDWARE
HARDWARE
Mill & Electrical Supplies - Gift Shop
Phone 2-2821 McKinney, Texas

GRADUATION DRESSES
Beautiful formals for graduation sizes 5 through 13 in white and lovely pastels. Also graduation dresses for the Jr. Miss with a nice selection to choose from.
Use Our Lay Away Plan
LUCILLE'S DRESS SHOP
103 S. Chestnut Phone 2-4511

We Are Air Conditioning Specialists
We Carry a Complete Stock of FRIGIKAR, FRIGIKING and A. R. A. AIR CONDITIONERS
Prices Begin at $298.00 Plus Installation
TERMS IF DESIRED
PROCTOR MOTOR COMPANY
YOUR MERCURY DEALER
502 S. Tenn. Phone 2-5548
McKinney

BE SURE it's a BANK LOAN
IF YOU ARE PLANNING TO BUY OR BUILD A HOME, OR REMODEL YOUR PRESENT HOME!
We have all types of low cost home loans, tailored to your individual requirements. Stop in soon and talk over your home loan needs with us.

At Your Big Friendly,
CENTRAL NATIONAL BANK
of McKinney

At the Navy guided missile test range, Point Mugu, California, there is a huge $3,000,000 electronic marvel that can perform approximately six million mathematical operations in five minutes, problems that would take an average mathematician 4 years to complete.

FOR NEW and USED L. C. SMITH & CORONA TYPEWRITERS RIBBONS and Etc.
See or Call
CHAS. W. GRAVES
1207 Tucker St.
Phone 2-5480

CALL TODAY
For All Types of
COMMERCIAL TRACTOR WORK
• Post Holes • Mowing
• Gravel Work • Leveling
C. W. LAFOLLETT
512 Josephine

1954 Pontiac 4 Door Sedan
1951 Ford V8 4 Door Sedan
1950 Buick Riveria
1949 Ford Tudor
1948 Oldsmobile 4 Door Sedan
1948 Oldsmobile 4 Door Sedan
BULLOCK MOTOR CO.
Sales OLDSMOBILE Service

PROFESSIONAL COLUMN

1878 ABSTRACTS 1956
We Have Been Making Reliable Abstracts for 75 Years
COLLIN COUNTY ABSTRACT COMPANY
SCOTTIE ABERNATHY, Mgr.

DR. JULIUS G. SMITH
Optometrist
Cor. Kentucky & Virginia Sts.
Phone 2-3122 McKinney

WATCH REPAIRING
The Factory Way, Instant Service. All Work Guaranteed
ED COPE
107 East Louisiana St.

A. M. SCOTT & CO.
INSURANCE
LOANS (Phone 2-5591)
McKinney, Texas

DR. CHAS. B. M'KISSICK
OPTOMETRIST
Erwin Building Phone 2-4561

CALL
RAY BEWLEY
Electrical and Plumbing
2-5791
24 Hours Service

DR. RAY LARGENT
DENTIST
Phone 2-5422
Cor. W. Louisiana and Graves

You can't beat the value you get in every used car on our lot. Whether you need a car for an occasional spin or for business, we have the auto to fit your budget.

G.C. FURR Motor Co.
223-29 NORTH KENTUCKY AVE
Phone 2-5551 MC.KINNEY, TEXAS
"WHERE THE PROMISE IS PERFORMED"

Bi-Weekly Club Elects New Officers

The Bi-weekly Club of Allen met Monday evening in the home of Mrs. Earl Story. Mrs. Lee Rountree gave a most interesting review of "The Life of Ethel Barrymore."

A delightful dinner, served by the hostess, was enjoyed by ten members, followed by a business meeting conducted by Mrs. Carl Marion at which time new officers for the coming year were elected as follows.

President, Mrs. Earl Story.
Vice president, Mrs. J. D. Goodman Jr.
Recording secretary - Treasurer, Mrs. Albert Chumbley.
Assistant secretary - treasurer, Mrs. Henry Cundiff.
Press Representative, Mrs. Stuart Doddy.
Librarian, Mrs. Lee Rountree.
Critics, Mrs. Alvis Story.

On Thursday evening Mrs. Carl Marion entertained the club at 7 p. m. with a chicken dinner. The evening was enjoyed socially, the hostess presented a musical recital at the Hammond Organ.

The house was lovely throughout with bouquets of Spring flowers.

The club has adjourned until next October.

Mr. and Mrs. J. M. Foster are spending the week in Gilmer with Mr. and Mrs. Cranfil H. Cox.

Mrs. Leonard Milstead and Mrs. Earl Haney, were Dallas visitors Thursday.

Parents Of Phil Czarowitz Are Honored

Mr. and Mrs. Phil Czarowitz and children, Jon, Mike, and Carol Ann, and Mrs. Wiley McKinney, mother of Mrs. Czarowitz, spent the week end in Bartlett, Texas, guests in the home of his parents, Mrs. and Mrs. A. F. Czarowitz, who were celebrating their 50th wedding anniversary, Sunday.

The honored couple have been residents of Bartlett all of their lives. Open house was held Sunday to which a large number of friends were present. The many lovely gifts attested to the love and high esteem in which this fine couple are held in the community.

Another son, Francis Czarowitz, wife and two daughters, of San Antonio, were also week-end guests of his parents.

Mary Class Has Party In McTee Home

The Mary Class of the Waddill Street Baptist Church met in the home of Mrs. C. E. McTee, 1006 West Street, Friday, May 4 at 7:30 o'clock. Mrs. G. E. McWhorter was co-hostess.

Mrs. O. Croft, president, called the meeting to order for a business session, and led a devotional. Mrs. George Moore conducted a Spiritual diversion after which cake squares and cold drinks were passed to ten members and a guest, Mrs. Tommy Watson.

The next social meeting of the class will be held May 25 at the home of Mrs. Watson, 902 Woodleigh Drive.

Mr. and Mrs. Walter H. Bush have returned from a 10-day visit to their son, Dr. Holloway Bush and family, in Macon, Ga.

WILDER-LANDERS
Insurance Agency
Hap Wilder Bill Landers
106 W. Virginia St.
For Any Insurance Need
Phone 2-4461

RAY & CRAIG CO.
INSURANCE
G. I. and FHA LOANS
PHONE 2-2241

ROY G. ROBERTS
INSURANCE
209 N. Kentucky St

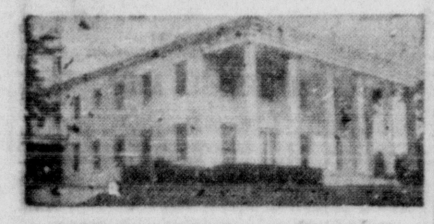
AMBULANCE SERVICE
AT ALL HOURS
CROUCH-MOORE
FUNERAL HOME
Dial 2-2621 McKinney

ALWAYS GOOD 365 DAYS A YEAR

PITTSBURG PAINT
Inside — Outside
$2.95 - $3.95 Gal.
ICE COLD WATERMELONS
JOHNNIE ODLE'S GROC.
412 S. Expressway Dial 2-2493

AIRTEMP AIR CONDITIONING
A Division of Chrysler Corp.
Residential and Commercial
Sales and Service
JIM FURLONG
Tel. 2-4379 McKinney

JULIUS G. SMITH JEWELRY
WATCH REPAIRING
Jewelry Repairing
Phone 2-3122

Turrentine-Jackson
Funeral Directors
Phone 2-2601
AIR CONDITIONED
AMBULANCE SERVICE

Dial 2-3821
CROWDER'S
LAUNDRY & CLEANERS
Free Pick Up and Delivery
Cash and Carry
Men's and Women's Suits
Cleaned and Pressed . . 75c
Dresses 75c

NORTH SIDE PHARMACY
Offers the World's Finest...
ZENITH Hearing Aid Quality!
5 FAMOUS

MODELS
from $50 to $150
See and try Zenith's complete line of superb transistor hearing aids . . . find out for yourself why Zenith is the world's largest selling hearing aid! Zenith prices are as low as one-quarter the price of many comparable brands! The complete line of five all-new, 4 and 5-transistor air-conduction models offers a total of 816 different power-tone response fittings!
• Operate for as little as 10¢ a week!
• 10-Day Money-Back Guarantee.
• One-Year Warranty, Five-Year Service Plan!
Make the Zenith 3-minute Quality Test today!
Easy Time Payments Arranged! Come in today!
North Side Pharmacy
C. E. WINNIFORD GEORGE WEBB
Phone 2-2606 McKinney, Texas

Miss Cunningham Chosen ETSTC Cheerleader

Miss Betty Cunningham, daughter of Mr. and Mrs. J. W. Cunningham, of Bonham, and the granddaughter of Mrs. Will Cunningham and Mrs. J. S. Crutcher of McKinney, has been elected cheerleader of the East Texas Teachers College at Commerce. She is a freshman student there.

An elementary education major at ETSTC, Miss Cunningham served as cheerleader in Bonham High School for four years and was head cheerleader in her junior and senior years. Her other activities included class officer, manager of F. H. A. Camera and Miketeers Clubs, and she was chosen all-school favorite in her junior year.

At ETSTC she is a member of the Marpessa Social Club, and has been active in campus activities this year. She plans to re-enter the college next September to continue her studies.

Mrs. Straughan Is Hostess To Circles I and II

Circles I and II of the First Christian Church met in the home of Mrs. H. K. Straughan Monday afternoon. Mrs. Ula Saunders was leader for the study which is on "Africa." Mrs. J. B. Hammock was worship leader for the afternoon.

During the social hour Mrs. Straughan, assisted by her mother, Mrs. Lee Cook passed delicious homemade peach ice cream and cake to 23 members and the guests, Mrs. Frank Allen, of Ennis, and Mrs. Judge George and little daughter, Becky.

Frisco Church Group Holds Social Meeting

The Adult Training Union Class No. 1, of the Frisco Baptist Church met Saturday night in the educational building there for a social. Mrs. Izetta Sparks was in charge of several clever diversions after which sandwiches, pie and cold drinks were served.

Announcements

Subject to the action of the Democratic Primary of July 28, 1956.

For Local Representative:
CAPT. J. A. BENTON
(For Second Term)
W. T. (BILL) DUNGAN

For Sheriff:
FLOYD WILLIAMS
OTHO (Fatty) NITCHOLAS
TRAVIS CORZINE
D. B. POWELL
GEORGE CANTRELL

For Tax Assessor-Collector:
LEWIS BALDWIN
J. W. ATTERBURY JR.
MRS. DOYLE NELSON
JOE HENRY SNAPP

For County Attorney
DWIGHT WHITWELL

For Co. Commissioner of Precinct No. 3:
CLARENCE E. GEORGE
O. H. STROUP
JESS WILLIAMS

For Co. Commissioner of Precinct No. 1:
GLENN (Bud) BALDWIN
(For Second Term)
L. A. BILLINGS

For Constable, Precinct 1:
EARL A. HANEY
T. E. BLACKWELL

Miss Tinsley, Mr. Winders Plan Wedding

MISS MARY EVELYN TINSLEY

Mr. and Mrs. Harold Tinsley, 604 Colorado Street, have announced the engagement and approaching marriage of their daughter, Miss Mary Evelyn Tinsley to Bobby Warren Winders. The wedding will be held June 2 at the Wesley Memorial Methodist Church in this city.

Miss Tinsley is a student in Boyd High School.

Mr. Winders is the son of Mr. and Mrs. Cecil Winders, of McKinney. He is a graduate of McKinney High School and Draughon's Business College and is now employed in the bookkeeping department of the Collin County National bank.

The bride-to-be and Mr. Winders were recently honored with a miscellaneous wedding shower at the home of Mrs. E. G. Buchanan. After several clever diversions delicious refreshments were served to the following guests: Mr. and Mrs. C. H. Buchanan, Mr. and Mrs. Clarence Turner, of Blue Ridge; Mr. and Mrs. Coleman Hill and sons, of Garland; Mr. and Mrs. Charles Buchanan, Mr. and Mrs. H. D. Buchanan, Mrs. Johnnie Hendricks and daughter, Lynda, Mrs. Jessie Brazeal, Mrs. S. S. Spearman, Mrs. J. T. Davis, Miss Eleanor Tinsley, Mrs. A. B. Warren, all of Dallas; Olen Elliott of Denton, Miss Marie Gay, Mrs. James Tinsley, Mrs. J. A. Tinsley, Mr. and Mrs. Byron Carraway, Mr. and Mrs. Cecil Winders, Mr. and Mrs. Leon Chilton, Mr. and Mrs. Harold Tinsley and children, E. G. Buchanan, Garvis Buchanan, the honorees and hostess.

The couple received many lovely and useful gifts.

Misses Wolford And Foster Play At ETSTC

Misses Janet Wolford and Rubyrae Foster spent the week-end in Commerce where, by invitation, they were members of the 1956 All Senior Honor Band, composed of selected high school seniors from Oklahoma, Louisiana, Arkansas and Texas. This four-state band was presented in concert in the college auditorium at ETSTC at 7:30 o'clock Saturday evening.

Miss Foster played the bassoon and Miss Wolford played first chair in the flute division. The concert was under the direction of Ray Luke and William H. Hill.

Band members received certificates of participation in the group.

Following the concert a dance was given in the Student Union Building for the seniors and their guests. Music for the dance was furnished by East Texans, the college dance band.

Mr. and Mrs. J. D. Brooks and son, of Lebanon, have been attending the bedside of Mrs. Walter Young, who is in the City-County Hospital.

BUILT STRONGER
Seiflex Cord, Extra-Cushion Rubber between plies, Thermoweld Construction and exclusive Affinite Tread makes it a tougher tire!
RUNS COOLER
It's the only truck tire that's Heat Vented. Dissipates internal friction heat — Truck Tire Enemy Number One!
LASTS LONGER
A bigger value two ways; more original miles, and more miles from more recaps!
2 Truck Tires For The Price OF 1
Exchange-Plus Tax
Limited Time Only
GLENN W. THOMASON GULF SERV.
131 S. Tenn. 2-3471

Miss Edmiaston, Mr. Mincey, Are Married

Miss Mary Ester Edmiaston and William Lynn Mincey were happily married Saturday, May 5, 1956, at 5 o'clock at the First Methodist Church in Hope, Arkansas.

Rev. Virgil D. Keeley performed the impressive double ring ceremony before the altar that was flanked by tall baskets of white gladiolas. Music for the wedding was given by Mrs. B. C. Hyatt, organist.

The bride's matron of honor was her sister, Mrs. H. G. Philippi of Dallas, Texas while the grooms best man was his borther-in-law, Jack M. Campbell of Sherman, Texas.

For her wedding, the bride chose a white silk, long torso waltz length dress with a bandeau of lillies of the valley in her hair. She carried a white Bible topped with an orchid. Her attendant wore a navy silk dress and carried a nosegay of Shasta Daisies.

The reception was held at the home of Mrs. Hollis Luck which was beautifully decorated with pink roses. The dining table was lovely with a center arrangement of sweetheart roses, crystal punch bowl and a three tier wedding cake which was topped with a bride and groom. Mrs. W. M. Rutherford of Greenville, Texas served the wedding cake and Mrs. B. C. Hyatt poured strawberry punch. Mesdames Jack M. Campbell and Marvin Sinyard assisted in the dining room. Mrs. W. J. Kidd presided at the Bride's Book.

Mrs. Mincey is the daughter of Mrs. Ben Edmiaston and the late Mr. Edmiaston of Hope, Arkansas. She has been physical education teacher of McKinney High School for the past two years.

The groom is the son of the late Mr. and Mrs. W. A. Mincey of Whitesboro, Texas. He holds a postion with Standard Oil and Gas Co. and has been living in the home of Mrs. Aubrey Griffin while working in McKinney.

After a short wedding trip Mr. and Mrs. Mincey will be at home at 1204½ W. Hunt St., McKinney, Texas.

For her going away ensemble the bride chose a black sheath design dress with a black and white linen tweed duster and black patent leather accessories.

The out-of-town guests included: Mr. and Mrs. W. M. Rutherford, Greenville, Texas, Mr. and Mrs. Henry Edmiaston, Sulphur Springs, Texas, Mrs. Aubrey B. Griffin, McKiney, Texas, Mr. and Mrs. Jack M. Campbell and son, Jackie, Sherman, Texas, Mrs. Nettie Joynes, Gainesville, Texas, Lt. and Mrs. William Kidd, and daughter, Amie, Ft. Smith, Arkansas, Mrs. Bernie Hargis, Warren, Arkansas, Mr. and Mrs. M. I. Formby, Lewisville, Arkansas, Mrs. and Mrs. Marvin Sinyard and daughter, Joni Lynn, Texarkana. Bettie Owen, Ray Lawrence, Jerry Stuart, Arkadelphia, Arkansas.

Miss Flemister To Be Married Here June 15

The approaching marriage of Miss Margaret Flemister, to Charles Wood, of Grapevine, was announced at a beautifully appointed luncheon Saturday by Mrs. W. R. West.

The West home, attractive throughout with bouquets of white larkspur and peonies, was decorated in the honoree's colors of blue and white, in the dining room.

Mrs. West used an arrangement of blue and white carnations and white snapdragons in an antique crystal and silver epergne to center the dining room table, with crystal candelabra holding white tapers. The smaller tables were centered with candles. Each plate was marked with nosegays fashioned from blue blossoms, to which were attached tiny scrolls, tied with blue satin ribbons. The wedding date was inscribed in the scroll.

The hostess served a delicious three course luncheon to the following guests: the honoree, her mother, Mrs. Ruth Flemister, her grandmother, Mrs. Maggie Lott, Mrs. Henry Miller, Miss Ione Cameron, Mrs. W. Sims Cameron, Mrs. George McCoy, Mrs. Louis Miller, Mrs. Jim Holland, Mrs. George Marion Cameron, Mrs. Jimmy Foster and Mrs. Gibson Harris, all of this city; Mrs. J. N. Wood, of Grapevine, mother of the bridegroom-to-be; Mrs. H. L. Higgins, Mrs. E. T. Simmons and Mrs. W. E. Keelping, all of Grapevine; Mrs. Ray Chapman of Denton, Mrs. Jewel DeCoue, Mrs. Harold McKinney, Mrs. Billy Jones, Mrs. Roland Cox, all of Dallas; Mrs. W. T. McCasland, of Garland and Miss Caroline Dowell, of Austin.

Miss Flemister and Mr. Wood will be married at the First Presbyterian Church in this city on Friday evening, June 15, at 8 o'clock in the evening, with Rev. Frank Taylor, pastor of the Presbyterian Church in Grapevine, officiating.

Mr. and Mrs. Leroy Steffey and daughter, Mrs. Joe Bob Young and little daughter, Beth Young, all of this city, and Mr. Steffey's sister, Mrs. Clint Dobbs, of Lovington, New Mexico, have returned from a most enjoyable visit to Miami, Fla., and Havanna, Cuba. They also visited many points of interest to and from Florida along the route.

Mrs. Franklin Is Hostess To Club Ladies

Mrs. Dow Franklin was hostess to the Bloomdale Home Demonstration Club Thursday evening. The meeting was called to order by the president, Mrs. Jack Fisher.

Roll call was answered by Amendments of the Texas Constitution. Mrs. Gertrude Dungan gave the devotional, followed by The Lord's Prayer in unison.

After a short business session, a White Elephant sale was conducted creating much fun and adding a little month for the building fund.

The club was happy to have Mrs. Sis Dickerson as a guest. Mrs. Franklin passed refreshments to the visitor and following members: Mesdames Gertrude Dungan, T. J. Atkins, A. Philips, John Francis, Walter Scott, Jack Fisher, J. M. Johnson and Ed Green.

Miss LaRoe To Graduate From TCU

A graduating class of 352 will receive degrees from Texas Christian University at Fort Worth commencement exercises on campus June 1.

Of the class, 305 are due to receive bachelor degrees, 10 Bachelor of Divinity degrees and 37 Masters degrees.

In addition, Harris College of Nursing will award certificates to 11 students.

Out-of-town candidates for bachelor degrees included Miss Patricia Ann LaRoe, of McKinney. Miss LaRoe is the daughter of Mr. and Mrs. Jack LaRoe.

DEPARTMENT OF HEALTH NEWS

AUSTIN, Tex. — A high volume air sampler installed on the roof of the State Department of Health here will show any increases in radioactive "fallout" resulting from nuclear bomb tests now being conducted in the Pacific.

The air sampler, capable of sampling more than 1500 cubic feet of air every day, is designed to trap airborne radioactive particles on a thick pink filter pad. When read daily, increases in radioactivity occuring on any given day are apparent.

The instrument was installed two weeks ago as part of a sprawling coast to coast network of 39 monitoring stations. It was provided by the U. S. Public Health Service and the Atomic Energy Commission to get quick, first hand records of radioactive fallout reaching the United States from the Eniwetok Proving Grounds where test firings began last Friday.

"Fallout" is the term applied to particles of matter atomized and made radioactive by exploding super weapons and drawn into the atmosphere by updrafts. The particles eventually settle back to earth as "fallout."

The distance they travel, wafted by air currents at tremendous heights, is one of the questions the detection network is expected to answer.

State Health Commissioner Henry A. Holle said first readings from the 24-hour operation were made April 19, well in advance of the actual beginning dates of the nuclear weapons tests.

State Health Department radiation engineers in charge of the air sampler say radioactive particles are constantly present in the atmosphere in small but measurable quantities, coming chiefly from materials contained in soils blown from other areas. The filter readings obtained prior to the Pacific tests helped establish existing levels of natural radiation.

After "normal" levels were determined, any great deviations observed in day to day readings of the filter pad can be attributed to the nuclear tests and reported as such.

Readings taken to date have shown variations in normal background radiation up to five times greater than minimum values. These values are all within safe ranges, engineers report.

A second network comprised of first order weather bureaus throughout the country will furnish more leisurely studies of fallout. Sheets of film will be exposed to the atmosphere at each weather bureau for 24 hours. When samples are reduced to ashes at a central laboratory, minute amounts of radioactivity can be measured.

Weather stations in Dallas and Corpus Christi are cooperating in the latter network.

The two networks will complement each other, sponsors of the operation said.

Sunday guests of Mr. and Mrs. O. S. Scott were Mrs. Ione Scott King and son, Stephen of Ardmore Okla., Billy Lynn and Misses Ruth Alice Watson and Wanda Turner, all of Dickson, Okla.

Mrs. Wanda Butler and Mrs. Doris Hatfield, of Wylie, accompanied by Master Stevie Arms, of Garland, visited in McKinney, Monday.

W. J. Shipman Honored On 91st Birthday

W. J. Shipman of the Climax Community, was honored with a reunion of family and friends Sunday at the Church of Christ in that community. The occasion was in celebration of his 91st birthday and was attended by more than 100 persons.

Following church services a sumptuous basket lunch was spread on the church lawn. Harold Murphy, gave the prayer and everyone wished "Uncle Bill" a happy birthday by joining in singing the Birthday Song.

Mr. Shipman was born in Crawford County, Ill., May 6, 1865 and came to Texas with his parents in 1875. They settled in Collin County, in the Illinois Community which later became known as Climax. He is the son of the late Mr. and Mrs. J. Shipman who bought the farm just South of Climax, when their son, W. J. was 10 years of age.

November 2, 1887, he was married to Mary Frances Worden, better known in the community as "Aunt Mollie." They spent all of their 64 years of married life in Climax with the exception of two years, spent in McKinney. She passed away December 12, 1952.

Mr. Shipman has four children. They are Mrs. A. M. Anglin of Dumas; Steve Shipman of Richardson; Charles Shipman of McKinney and Mrs. W. H. Long of McKinney. He makes his home with his children, returning to Dumas with Mrs. Anglin, the past week-end.

Chinese Boy To Begin New Life As Foster Son

ST. LOUIS (INS). — A Chinese boy whose life was saved by a St. Louis school teacher will begin a new life as the foster son of his benefactor next week.

It is an old Chinese law that any person whose life is saved belongs to the person who saves them.

Jack Ping, 10-year-old son of Gen. Ankok Ping of the Chinese Nationalist Army is scheduled to arrive next Monday at Longview, Wash., from his family home in Formosa.

Mrs. Marjorie Philpot Zwash, who saved the boy from drowning in 1953 said her brother, Major Donald C. Philpot, will meet the boy's plane and send him to his new home in St. Louis.

Commented Mrs. Zwash, a history teacher at Riverside Gardens High School:

"I am looking forward to Jack's arrival with a great deal of pleasure mixed with some apprehension."

Mrs. Zwash, who has an 11-year-old daughter, pulled the boy, half drowned, from a pond where he had been playing. She was in Formosa on a Fulbright Fellowship for study abroad at the time of the incident.

Jack's parents have insisted that, according to Chinese custom, he adopt Mrs. Zwalsh's religion and also that he be renamed for her father, the late Col. Sheppard B. Philpot, one of the United State's most colorful figures.

Mrs. Zwalsh said she didn't think Jack would like the name Sheppard for a first name and commented:

"My father never liked it. My father always said he thought it sounded as though he were named after a dog."

Gen. Ping wrote to the St. Louis teacher that Jack likes to play instead of study and said:

"He has a strong character and sometimes gets angry. He likes to be encouraged and will listen to grownups."

Today Mrs. Zwalsh is hunting for a new three-bedroom house and is worried about getting Jack adjusted happily to his new and strange surroundings.

Leon Moore of the Culleoka community, is a patient in the VA Hospital here. He spent the past week-end at his home.

Mrs. Mary S. White, of Dallas, was a house guest of Mr. and Mrs. J. Ollie Smith, Friday and Saturday

Mr. and Mrs. H. H. Neilson, of Garland, spent the week-end with their parents, Mr. and Mrs. H. H. Neilson Sr.

Mr. and Mrs. Eston Lawrence, of Boggy, spent Wednesday with his grandparents, Mr. and Mrs. J. W. Gerron, at Altoga.

Miss Pat Trentham and Miss Sherry Gibson, of Grand Prairie, were week end guests of Miss Linda Terry, at Blue Ridge.

Lewis Curtis of this city underwent an appendectomy in a Greenville Hospital Sunday from which he is recovering nicely. He is the son of Mr and Mrs. George Curtis, of Blue Ridge.

Sunday Guests of Mr. and Mrs. Karl House were Mr. and Mrs. Fred House of Fort Worth; Mr. and Mrs. Ernest House and Mr. and Mrs. Burton Dedmon and daughter, Marilyn, all of Dallas.

Chambersville Horse Show Thursday And Friday Nights

The Chambersvile Horse Show will be held Thursday and Friday nights in that community, sponsored by the Huddle and Home Demonstrations Clubs. The program for the evening of May 10 follows:

Grand entry
Shetland ponies 36 to 44 inches —rider under 12
Shetland ponies over 44" and under 48"—rider under 12
Children's pleasure class—12 to 16 yrs.
Shetland pony matched pair
Shetland pony musical chair—rider under 12
Shetland stud class halter
Quarter horse colts under halter
Men's and women's Western class
Shetland pony cart class
Ladies barrel race

Friday night's program is as follows:

Grand entry
Pleasure class for women
Quarter horse class under saddle
Musical chair for big horses
Palamino class
Walking horse class
Pleasure horse class for men
Reining horse class
Pleasure horse class—rider 50 yrs. and over
Spoted horse class
Men's barrel race

Who Makes The Best Salesmen, Married Men?

HOT SPRINGS, Ark. (INS)—Who make the best salesmen?

Married men with children who are college graduates and are between 27 and 35 years of age.

Specifications for a model salesman were discussed at the annual spring meeting of the customer relations council of the American Trucking Association, meeting at Hot Springs.

Stanley Nowicki, council secretary, reported the result of a survey covering some 600 sales executives. He said the survey was designed to determine the present day standards used by trucking industry executives in hiring salesmen.

The survey was invoked also to determine the length and type of training given to sales personnel for the motor carrier field.

On the question of age, 73 per cent of the replying carriers said they preferred applicants between 27-31. The next preference was for those in the 36-45 bracket, which polled a 10 per cent vote. Only eight per cent preferred 21-26 year-old applicants, and some "write-ins" stated it all depended upon the man applying and the job to be filled.

As a first preference, sales executives wanted a married man with children. This question earned a 94 per cent vote.

The survey indicated that 44 per cent of the sales executives preferred a man with a college education. Twenty-one per cent specified a specialized traffic school education, 14 per cent business college, and six per cent of the respondents said it made no difference. The remaining votes were divided between basic elementary schools and "undecided."

A surprising 25 per cent said they sought applicants with no previous sales experience. Seventy per cent required experience and five per cent said it made no difference.

Decoration May 13 At Chambersville

The Chambersville Cemetery Decoration will be Sunday afternoon, May 13. The program, under the direction of Miss Kathryn Robison, will begin at 2:30 p. m. Everyone interested is invited.

Mr. and Mrs. Richard Anderson, of Denton, visited his sister, Mrs. Virgie Lacy at Altoga.

Miss Caroline Dowell of Austin, spent the week-end here with her parents, Mr. and Mrs. Jim Dowell.

Mrs. Gibson Harris and Mrs. Charles Ray were guests of Mrs. Roy L. Cook, in Garland, Thursday.

Sunday guests of Mr. and Mrs. W. S. Marks and daughter, Molly Lou, at Cottage Hill, were Mr. and Mrs. Earl Broyles, of Navo.

Sunday afternoon guests of Mr. and Mrs. Oscar Calhoun, of Blue Ridge, were her sister, Mrs. Geneva Rice and daughter, Mrs. J. D. Williams and son Keith, all of Garland; and Mrs. Daisy Liner, of Farmersville. They visited Mrs. W. M. Calhoun, Route 1, Blue Ridge, who continues ill at her home.

One hundred and twenty men accompanied Columbus when he discovered America.